NEBRASKA: Generally fair through Friday. Colder extreme southeast through Thursday night. High Thursday 10-20.

THE LINCOLN STAR

HOME EDITION

Fire 2-2222 Telephone 2-1234 Police 2-2841

FIFTY-FOURTH YEAR No. 106 LINCOLN, NEB., THURSDAY MORNING, FEBRUARY 2, 1956 FIVE CENTS

Missiles Program WILSON TO NAME 'CZAR'

More Snow Blows Over Area

Price Of Gasoline Going Up

War Scheduled To End Today

By VIRGIL FALLOON
Star Staff Writer

Lincoln's three-month-old gas price war was scheduled to end Thursday morning, according to reliable sources.

Name-brand gasoline prices were to be posted at 28.9 cents at the beginning of business Thursday, returning the price to within one cent of what it was when the war began the last week in October.

By Nov. 2, major brand stations were selling regular gas at 22.9 after hitting a temporary low of 21.9 in some cases. Premium gas was three cents higher.

Independent dealers maintained a price of 21.9 during the period for regular gasoline.

Resulted From 'Spread'

Most informed sources agreed the price war resulted from the three-cent spread last October between the major oil company stations and the independents.

An understanding had been reached, sources said, between the majors and independents to reduce the spread to one and two cents.

Independent stations on the highway were expected to post prices of 26.9 and 28.9 cents for regular and premium, while the independents in Lincoln were expected to post 27.9 and 29.9, the sources said.

Major oil stations were to begin charging 28.9 regular and 31.9 premium, they added.

Several major oil company spokesman said it was their understanding the price war would end Thursday, but declined to be quoted on details.

'Dealers Glad'

Bill Deneke, president of the Lincoln Petroleum Retailers Association, said "dealers will be glad to see the war end. After the initial gasoline buying spree, the war was a hardship for the average station."

Deneke said the return to a 28.9 price instead of the former 29.9 cents will result in a one cent loss per gallon for dealers as compared with their former margin.

A one-cent margin loss apparently is going to have to be absorbed by the station operator rather than the supplier, he said, anticipating a dealers' protest may be handed the major companies.

Details of the war's end were verified by Herb Hahn, executive secretary of the Nebraska Petroleum Marketers, an organization of independent oil jobbers.

Hahn said the independents would raise their prices in the hope that the majors would follow suit.

Mass Production

BLOOMINGTON, Ind. (AP)—Radio Corp. of America announced Wednesday the start of mass production of color television sets in its plants here and at Indianapolis.

The announcement was made by Robert A. Seidel, RCA executive vice president, to 60 newspapermen from around the country who toured the Bloomington plant.

Seidel called the Bloomington plant the "largest color television mass production facility in the nation."

The Weather

NEBRASKA: Generally fair through Friday. Colder extreme southeast through Thursday night. High Thursday 10-20.

KANSAS: Considerable cloudiness east, south; partly cloudy northwest through Friday. Snow ending southeast Thursday morning. Intermittent snow southwest through Friday. Colder east, south central. High Thursday near 10 northwest, 20s southeast.

Lincoln Temperatures

1:30 a.m. (Wed.)	22	2:30 p.m.	17
2:30 a.m.	22	3:30 p.m.	17
3:30 a.m.	22	4:30 p.m.	16
4:30 a.m.	22	5:30 p.m.	13
5:30 a.m.	22	6:30 p.m.	12
6:30 a.m.	21	7:30 p.m.	11
7:30 a.m.	19	8:30 p.m.	11
8:30 a.m.	18	9:30 p.m.	10
9:30 a.m.	18	10:30 p.m.	10
10:30 a.m.	18	11:30 p.m.	6
11:30 a.m.	20	12:30 a.m. (Thur.)	6
12:30 p.m.	18	1:30 a.m.	4
1:30 p.m.	17	2:30 a.m.	3

High temperature one year ago 27; low 15.

Sun rises 7:37 a.m.; sets 5:45 p.m.
Moon rises 12:01 a.m.; sets 10:37 a.m.
Normal February precipitation .92 inches.
Total February precipitation to date .25 inches.
Total 1956 precipitation to date 1.25 inches.

Nebraska Temperatures

	H	L		H	L
Lincoln	21	18	Imperial	8	-5
Airport	19	17	Sidney	9	-7
Omaha	22	15	Scottsbluff	12	-8
Grand Island	9	-1	Chadron	14	-17
North Platte	8	-2	Norfolk	12	5

Temperatures Elsewhere

	H	L		H	L
Chicago	29	22	San Francisco	56	32
Detroit	27	10	Denver	12	1
Des Moines	25	19	Fort Worth	46	42
Indianapolis	32	18	Kansas City	29	24
Milwaukee	32	27	Memphis	42	37
Moline	26	21	Boston	36	20
Mpls.-St. P.	17	5	Cincinnati	36	23
Omaha	20	12	Cleveland	31	8
S. Ste. Marie	24	4	New York	38	26
Sioux City	18	10	Washington	40	24
Bismarck	6	-24	Atlanta	40	34
Fargo	3	-8	Jacksonville	68	51
Seattle	40	19	Miami	75	67

Snow Listed

New snowfall over Nebraska as reported by Lincoln Telephone and Telegraph Co. and by Weather Bureau officials:

Ashland	5	Osceola	3
Auburn	4	Pawnee City	6
Beatrice	5	Plattsmouth	5
Crete	3.5	Scottsbluff	.2
David City	3	Seward	4
Fairbury	4	Sidney	2
Fairmont	3	Sterling	6
Friend	3	Stromsburg	3
Grand Island	1.5	Superior	5
Geneva	3	Sutton	4
Gresham	3	Syracuse	6
Hastings	4	Tecumseh	8
Hebron	4	Wahoo	4
Humboldt	5.5	Weep. Water	3.5
Lincoln	3.9	Western	3
Milford	6	Wilber	5
Neb. City	5.5	Wymore	5
Omaha	5	York	3

Shivering Weather Moves In On State

Light Nighttime Fall Drifts Over Whitened Southeast

Southeastern Nebraska got some additional snow Wednesday night, and blowing snow was reported drifting on north-south roads in the area.

Meanwhile, colder sub-zero temperatures gripped the snow-covered state.

The snowfall Wednesday evening was light, although the Weather Bureau had forecast heavy snow for the area during the night. The new fall came on top of an earlier blanket which measured as much as eight inches deep.

From Tecumseh came a report that country roads in the area were drifting badly. Highways, too, were drifting, but none were reported closed. At Falls City there was some light snow with blowing and drifting.

But the forecast for Thursday called for a halt to the precipitation and return to colder temperatures. Generally fair weather was predicted through Friday.

Colder temperatures were to dwell in the snow-blanketed southeastern portions of the state through Thursday night and highs were predicted to rise to only 10 or 20 degrees.

By early Thursday morning, temperatures slid downward over all of Cornhuskerland.

Valentine's mercury hit 10 below and was still going downward. Other below zero points included Burwell, Scottsbluff, Holdrege, Grand Island, Norfolk and Sidney.

Omaha's 9 above was the "warmest" point in the state. Lincoln reported 3 degrees.

Eastern Nebraska received the heaviest snowfall Tuesday night and Wednesday.

Tecumseh reported the most, eight inches.

Lincoln received 3.9 inches of new show with a moisture content of .35 of an inch to bring the city's "on-the-ground" total to eight inches.

State Maintenance Engineer John McMeekin said no roads were closed, and that drifting was "not too bad."

Roads Covered

State Safety Patrol officials reported roads throughout most of the state had packed snow and ice. Western Nebraska roads were reported in better condition than those in the east. Bad drifting was reported only on State Highway 11 near Grand Island.

A. E. Anderson of the state-federal division of agricultural statistics said the southwestern part of the state needed moisture "the most and didn't get much." "But we're not going to turn down any moisture," he said.

"It all adds up and it will have an encouraging effect on the farmers." He said if winds caused bad drifting it would lessen the moisture value of the snow as it would evaporate faster.

Chadron was the cold spot in Nebraska early Wednesday with a 16 below zero reading. Lincoln had the state high Tuesday with a 26 degree reading. Lincoln's low was 22 and the Lincoln Air Base reported a low of 20.

The Lincoln Weather Bureau reported the Capital City has had 11.5 inches of snow since Jan. 1. The moisture total in January was one inch, compared with a "normal" of .82 of an inch.

GROUNDHOG DAY

With the generally fair forecast Mr. Groundhog may find a chilly shadow—meaning, according to legend, that there will be six more weeks of winter.

A Cause For Rejoicing

The owner of this cornfield northwest of Lincoln rejoiced, along with many other Nebraskans, over the snowfall which brought nearly 4 inches of new snow to the Lincoln area and an 8-inch snow cover. Tecumseh, about 30 miles southeast of Lincoln, got the largest amount of new snow — 8 inches — in the welcome storm which blanketed most of the eastern half of the state Wednesday. Most of western Nebraska got smaller amounts. (Star Photo.)

Ike Sounds New Call For Mail Rate Hike

Congress Is Told Post Office Unit Losing $1,000 A Minute

WASHINGTON (AP) — President Eisenhower Wednesday sounded a new call for an increase in postal rates including a rise to 4 cents on letters.

He sent Congress a report saying the Post Office Department is losing $1,000 a minute.

The report to the President by Postmaster General Summerfield proposed postage hikes totaling approximately 406½ million dollars a year. The postal deficit in the fiscal year ended last June 30 was over 362½ million, and President Eisenhower's budget message forecast a rise to 440 million this year and 470 million next year.

In sending the report to the Capitol, the President said:

"I urge the Congress to give earnest attention to the proposals in the report."

In the past, Congress has taken no action on Eisenhower recommendations for higher postage rates.

The new Summerfield recommendations which Eisenhower approved call for:

1. "Raising the first class rate from the present 3 cents an ounce to 4-cents. Summerfield called that essential in order to provide for any sizable cut in the postal deficit. He also said that "because 75 per cent of all letter mail originates with business," the increase would directly cost the average family only about 10 to 12 cents a month, and yet it would bring in 295 million dollars each year in new revenue.

2. An increase of 1 cent an ounce for air mail, which would bring the new rate to 7 cents and provide an additional 16 million dollars in revenue.

Newspapers

3. For second class mail, mainly newspapers and magazines, two successive annual increases of approximately 15 per cent each. Summerfield estimated those increases would bring in an additional 17 million dollars a year. He said that for such mail "we now receive about 2½ cents a pound in postage and last year we spent 11½ cents to handle each pound before the recent pay increases (for postal workers) moved the cost up still more."

4. For third class mail, principally advertising matter, a rate increase averaging 30 per cent to bring in an additional 77 million dollars.

"In total these increased revenues, plus other minor rate increases adding up to $1,500,000 a year, will barely more than equal the sum of the annual wage increases granted last year to our employes and the annual cost of modernizing our physical plant," Summerfield advised the President.

-TALKS ENDED-

Ike, Eden Sound A Warning

Neutrals Told To Beware Of Red Aid Offers

WASHINGTON (AP)—President Eisenhower and Prime Minister Eden of Britain cautioned neutral nations Wednesday to beware of Russian offers of aid, lest they be trapped.

The two leaders also proclaimed their resolve to "deter and prevent" Red aggression in the Far East, but failed to reach full agreement on just how to assure peace and welfare there.

The statements were formal—the summing up of three days of meeting on world problems and trouble spots.

Additionally, American officials connected with the conference said possible lines of action to be considered in the threatening Israel-Arab situation included the dispatch there of the United States 6th Fleet, now in the Mediterranean, or use of United Nations forces to patrol border areas.

Britain Agrees

These officials also said that Eisenhower believes he has won Britain's agreement to keep Red China out of the U.N. for another year at least.

They said, too, that the American government agreed to join Britain and 14 other countries in a review of restrictions on trade with the Chinese Communists. Eisenhower was said to have turned down an Eden proposal that these trade curbs be no tighter than those on other Communist countries.

Another not-in-the-public record agreement was said to be that Britain and the United States will continue testing atomic-hydrogen bombs, believing properly conducted tests involve no hazard to human welfare.

Stand For Liberty

The final documents were a communique and a "Declaration of Washington." The latter stressed that America and Great Britain stand for human liberty.

The declaration further warned that, "Any free nation that may be persuaded by whatever threat, promise or enticement to embrace communism will lose its independence."

This was obviously intended as a strong cautionary note to nations which have accepted, or might accept, Russian offers of arms or economic aid. The declaration said Communist rulers have now added economic "penetration" to their other methods of seeking world domination.

(See Congress reaction story on Page 20.)

Simon's Skirt Sale
Women's Reg. 8.95 to 14.95 skirts, now 4.40, Simon's 4th Floor.—Adv.

Fire Levels Waterloo Seed Co. Warehouse

WATERLOO, Neb. (AP)—The Cornhusker Hybrid Seed Co. warehouse burned to the ground Wednesday night.

There were no injuries as fire departments from Waterloo, Valley, Omaha, Fremont, Elkhorn and Irvington fought the high shooting flames.

Cause of the fire was not immediately determined and there was no early estimate of loss.

The structure was partly a two story affair and partly one of three stories. One of the owners, B. W. Coy of Fremont, said it was used mainly for storing reserve supplies.

Two-Party, Enlarged Unicameral Gets State Demo Committee Backing

The Democratic state executive committee Wednesday went on record as favoring a slightly enlarged and partisan unicameral Legislature.

The action was taken at a meeting in Lincoln of the executive committee of the Democratic State Central Committee.

The party policy statement was prepared and introduced by Dr. James L. Sellers, a member of the committee, who is a professor of history at the University of Nebraska.

The statement says that the "fundamental principles of democracy are freedom and competition," and claims that the "most fundamental" agency of political freedom is the two-party system.

"The parties provide the competing political units. Whatever strengthens the two-party system invigorates the sinews of democracy and of freedom and insures the longevity of our free society," the statement said.

Calling the Unicameral a "bold and noble experiment," the statement said it was "the logical place for the two party system to flourish."

The committee called for submission to the voters of two amendments to the Nebraska Constitution. One would provide for partisan election of Unicameral members, and the other would increase the size to between 50 and 70 members. The amendments also would allow the Legislature to "fix a modest and equitable remuneration for the services of its members."

Legislators' pay now is set in the Constitution, and the voters in 1953 turned down an amendment that would have allowed an increase in legislators' pay.

The state Democratic Party at its 1953 convention rejected a proposal for a partisan, two-house Legislature.

However, some Democratic leaders, including then state chairman William Meier of Minden, that year co-operated with the Republican Party in trying to get the partisan, bicameral issue on the ballot.

Petitions were circulated that year, but not enough signatures were obtained to put the proposed Constitutional amendment on the ballot.

(Complete text of the Democratic statement on Page 26.)

★ ★ ★

Chairman Of State's GOP Likes Proposal

Lincoln Star Special

FREMONT, Neb. — State Republican Chairman William Spear of Fremont said Wednesday he favors a partisan unicameral.

The Nebraska Democratic executive committee approved such a proposal Wednesday at a meeting in Lincoln.

Spear said he didn't know the feelings of the Republican central committee but said that early in 1954 it had approved the idea of a partisan Legislature, either bicameral or unicameral. Nebraska's non-partisan unicameral was adopted at a general election Nov. 6, 1934 and went into effect in 1937.

Spear pointed out there are two possible methods of calling an election to amend the state constitution to vote on return to a partisan legislature. He said the next session of the Unicameral, which opens next January, could vote to put the issue before the voters or that petitions requesting an election be called could be circulated among the voters.

Spear estimated 65,000 signatures would be required to have such an election called.

An election "would be difficult" to arrange by either method, he said.

Plea Of Innocent Made By Peery In Papillion Rape

PAPILLION, Neb. (AP) — Wesley H. Peery, 31-year-old Lincoln ex-convict, pleaded innocent Wednesday to a rape charge and was held in lieu of $8,000 bond for preliminary hearing Feb. 7 at 10 a.m.

Peery, charged with the rape of a Council Bluffs, Iowa, woman, was arraigned before County Judge Joseph Strawn. The judge first set Feb. 10 for preliminary hearing, but County Attorney Dixon Adams said a conflict as to availability of witnesses caused the change.

Peery, of 3281 Hitchcock, pleaded innocent at arraignment in Lancaster County Court in Lincoln Tuesday to charges of burglarizing the home of Asst. Police Chief Eugene Masters on Jan. 15 and robbery by force Charles Winkler at his home later that evening.

Preliminary hearing on the Lincoln charges was set for Feb. 18, with bond fixed at $5,000.

Grant County Folks Fly High —Have 36 Planes Per Person

WASHINGTON (AP) — The Civil aeronautics Administration said Wednesday Grant County, Neb., has more civilian airplanes per person than any other county in the United States.

Grant, with 29 planes and a population of 1,057 — one plane to every 36 persons—has only two airports, both at Hyannis, Neb., the CAA said in a new study on "active civil aircraft."

But porbably some of the planes are based on ranches, since the county has 57,210 cattle, the agency added.

Bank Deposits A Clue

"A clue to its ability to support 29 aircraft is found in the fact that Grant County bank deposits total $4,371,000," the CAA said.

"In comparison with the 29 airplanes, the county has 173 automobiles on farms."

The CAA said airplanes per population are in the greatest numbers in the comparatively thinly-populated wide open spaces of Nevada, Montana, Wyoming, Idaho, Arizona, New Mexico, South Dakota, North Dakota, Nebraska and Kansas.

Four other Nebraska counties were on the CAA list of 27 counties with heavy airplane counts in relation to population.

They were Hooker, with 106 persons per plane; McPherson, 137; Cherry, 277, and Rock, 233.

In the 10 leading states the population per plane varies from 556 in Nevada to 1,236 in New Mexico.

At the other end of the scale were New York, 5,068 persons per plane; Tennessee, 5,486; Rhode Island, 6,599, and Alabama, 6,880.

The largest number of airplanes 6,311 is in California.

Everything
for the home in today's Want Ads, Class 39.—Adv.

2 Hour Sale at Magee's!
10 to 12 am Thurs. 31 pieces, dresses and robes, $4. Reg. 5.95 to 10.95. 3rd Floor. —Adv.

House OKs $1.5 Billion Shipbuilding Program

Marks 'Transition From Steam To A-Energy,' Says Vinson

WASHINGTON (AP)—The House Wednesday voted overwhelming aproval of a new 1½-billion-dollar Navy shipbuilding program "marking the transition from steam to atomic energy."

By a margin of 358-3 House members passed and dispatched to the Senate a bill providing for atomic-driven and guided missile craft as well as the latest in conventionally propelled vessels.

Rep. Vinson (D-Ga), chairman of the Armed Services Committee, gave it the "transition" label. He called it a "historic measure" and said "the day is not far distant when every ship in the American Navy will be driven by nuclear power."

The bill would authorize what may be the world's first nuclear surface ship, an 11,000-ton cruiser armed with guided missiles. It also includes six more atomic submarines, in addition to the eight already built or planned, and allows for a start on a nuclear power plant for an aircraft carrier.

Beyond that, it calls for construction of another Forrestal class supercarrier, four guided missile frigates, eight guided missile destroyers and a number of smaller craft. It also would authorize modernization of four carriers, five cruisers, a guided missile sub and other ships.

In total the bill okays building and improvements worth $1,414,661,000. Actual funds for the work, recommended by President Eisenhower, must be appropriated in separate legislation.

Opposition was raised to the new supercarrier, but Vinson said it had the endorsement of Eisenhower and the Joint Chiefs of Staff. He added it probably would be the last of the Navy's big carriers not operated on atomic energy.

Rep. Crumpacker (R-Ind) had declared the Navy was "looking backward" in pressing for such a ship which, he said, could not launch ultra-modern planes. Crumpacker said a better case could be made for a nuclear carrier and suggested the Navy could spend its money more wisely to speed the development of atomic engines and missiles.

Crumpacker tried to amend out the supercarrier but was beaten on a voice vote.

Fear Russ Lead

Draft Time For Some May Be Slashed

WASHINGTON (INS) — Defense Secretary Wilson conceded Wednesday that Russia may be outstripping the U. S. in developing long-range guided missiles and announced he is appointing a "czar" to oversee the American super-rocket program.

The secretary at the same time unveiled plans to release about 100,000 men from scheduled military duty in the next 18 months, a step he said may double the draft. A separate move would enable skilled and highly educated men to complete their active military duty in six months.

Sec. Wilson

Wilson told a news conference that a new special assistant with extraordinary authority will be brought to the Pentagon to put on a "good stiff program, backed by all the money it needs" to speed the construction of 1,500 mile medium-range and 5,000-mile intercontinental missile.

May Be In Lead

Asked about reports that Russia will have a 1,500-mile missile by the end of 1956, Wilson said it is known that the Russians have concentrated on rockets since World War II and that they may have gotten ahead in certain fields "while we were doing something else."

He added: "But I don't think the Soviets can make progress in all fields at the same time, as we do in the free world."

Earlier in the day, a congressional authority, Sen. Jackson (D-Wash), warned the Soviets may be winning the missile race and by doing so, could wreck U.S. overseas defenses through "ballistic blackmail."

Underscoring the importance of the rocket race with the Russians, Wilson said the new "single manager" for guided missiles will have more authority than any other special assistant in the Pentagon.

Broad-Authority

The secretary continued: "He will act in my name, and I am pretty sensitive about who does that. The only authority he won't have is to do the wrong thing for very long."

In a Senate speech, Jackson demanded an all-out U.S. program to insure American supremacy in nuclear push-button warfare and prevent the Reds from dealing a serious setback to the Western defense alliance.

The Washington Democrat expressed fears that Russia's intensive effort to develop intermediate ballistic missiles may result in the Reds firing a 1,500-mile missile this year.

Wilson said the "pre-release" program for 100,000 men is under "active consideration." It would permit draftees who have served 18 of their 24 months to return to civilian life, provided they signed up for two and a half years in the "ready reserves."

Would Double Induction

The Army draft has been running at 6,000 a month. Wilson said he thought this would at least double if the release plan is finally made effective.

There is a possibility, he said, that the program will be withdrawn if volunteering for the present six months modified universal training program improves. The six-month recruiting among teenagers has been lagging, but Wilson said that for the first time, more than 1,000 volunteers were obtained last week.

Eden To Speak

OTTAWA (AP)—Britain's Prime Minister Sir Anthony Eden will address a joint session of Canada's Parliament at 1:30 p.m. CST next Monday, Senate Speaker Wishart Robertson announced.

Today's Chuckle

An optimist: The fellow who always has his bad breaks relined.

$1,000.00 in Prizes!
Pat Ash Cameras, 1103 O, for entry blanks this week.—Adv.

Corn Acreage Cut of 15% Announced

Nebraska Total To Be 4,965,412

State's Acreage Last Year Was 5,923,994

From Press Reports

WASHINGTON — The Agricultural Department Wednesday announced an allotment of 43,280,543 acres for the 1956 corn crop in 23 states, including Nebraska.

The preliminary allotment for 840-county commercial corn-producing areas is 15 per cent smaller than last year's allotment for 803 counties included in the commercial areas for both years.

The department said that the extent of the adjustment for individual counties and farms will vary from this percentage because of acreage trends, crop rotation and other factors.

Comparisons Various

The acreage allotments for commercial areas in statse this year and last, respectively:

Iowa 8,201,379 this year and 9,636,620 last; Kansas 1,076,860 and 1,274,559; Missouri 2,814,884 and 3,281,548; **Nebraska 4,965,412 and 5,923,944**; South Dakota 2,319,492 and 2,726,309.

This is the third consecutive year that corn acreage allotments have been in effect. Compliance with farm allotments is a condition of eligibility for price supports in the commercial corn-producing areas.

The law exempts non-commercial corn areas from allotments but provides that when allotments are in effect, county loan and purchase agreement rates in non-commercial areas are to be three-fourths the rates of the commercial area rates.

Support Rates Later

Price support rates for this year's corn crop will be announced soon by the department.

The proposed reduction in plantings is larger than it appears from a comparison of the allotments for the two years. Plantings in the commercial area last year was about seven million acres above the allotment. An estimated half of the farmers planted more than their shares.

Officials said the corn program sets a production goal of about 2,700,000,000 bushels — 1,900,000,000 in the commercial area — this year.

By comparison last year's crop was 3,185,00,000 bushels. The crop was supplemented by reserve and surplus supplies of a little more than one billion bushels from previous crops, most of it held by the government under price support operations.

Nixon Addresses Brazilian Labor

RIO DE JANEIRO, Brazil (AP)—Vice President Richard Nixon told Brazilian labor Wednesday the best answer to Communist tyranny is a "true people's domecracy" striving for betterment of all its citizens.

Nixon headed the U.S. delegation for the inauguration of President Juscelino Kubitschek.

A Brazilian government source said Nixon was expected to announce Thursday a plan for increased U.S. economic aid to this country. This would be a boost for Kubitschek's campaign to improve Brazil's economy by all possible means, including the attraction of foreign investments.

On the domestic scene Kubitschek announced the lifting of censorship of the country's newspapers and radio. Censorship began Nov. 25 under a state of siege imposed after a military coup unseated a provisional government allegedly seeking to prevent Kubitschek's inauguration. The censorship did not apply to news dispatches sent abroad.

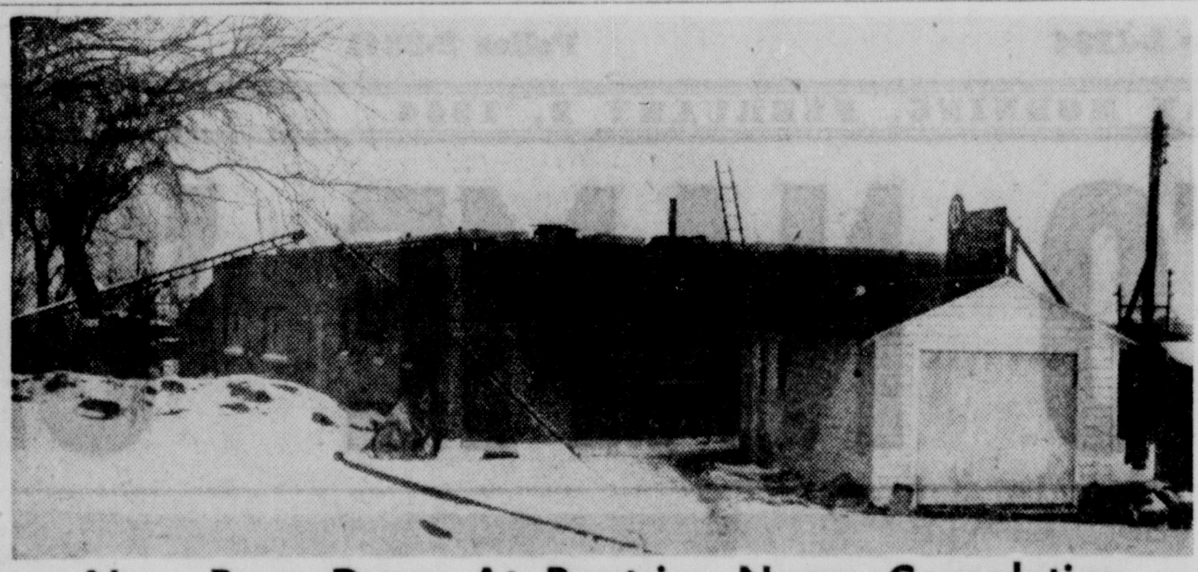

New Boys Dorm At Beatrice Nears Completion

Work on the main boys' dormitory shown here is virtually completed at the Beatrice State Home. When done the building will be used to house severe mental cases and have four wards of 35 beds each. Supt. M. E. Wyant said some wards are overcrowded at the institution. The newly appointed Mental Health Advisory Board has also recomended a resident psychiatrist and a resident physician. (Star Staff Photo)

Sergeant Returning From Korea To Search For 'Stolen' Dog 'Diver'

LORDSBURG, N. M. (AP) — An Army sergeant is winging a sad journey home from Korea—willing to give up a month's pay and a 30-day leave if he can find his dog.

"It's the only thing I have to come home to," Sgt. 1. C. R. J. Hornback wrote his sister recently.

Four years ago, while Hornback was stationed in Germany, he met and fell in love with Diver, a fawn-colored black-faced German boxer.

When he was assigned to Korea last May, the 45-year-old sergeant left the dog in the States with his wife. His wife was killed in an automobile accident last November and the dog moved in with Hornback's sister and her husband Mr. and Mrs. H. H. Fletcher.

'Stolen'

But Diver vanished on Dec. 9. "He didn't wander off," Mrs. Fletcher said Wednesday. "He was stolen."

Hornback was heartbroken.

His tour almost up, and his return to the United States just weeks away, he wrote his sister:

"It's like losing my wife again. Diver was the only thing I had to come home to. Now he's gone."

Hornback turned to the weekly newspaper here.

"My dog does not stray," he wrote, "therefore he was stolen. My pay is $200 a month so I don't have too much money but anyone with information leading to the recovery of my dog can have my month's pay."

He added:

"I am reassigned to Ft. Polk, La. but will have 30 days leave and will spend every one of them hunting for my dog."

Bazooka Playing Bob Burns, 64, Said Near Death

ENCINO, Calif. (INS) — Bob Burns, 64, who parlayed some pieces of plumbing and an Ozark mountain background into theatrical stardom, lay near death Wednesday in a San Fernando Valley hospital.

Attendants at West Valley Community Hospital said the drawling radio and motion picture comedian of the late 1930s remained in critical condition with a kidney ailment.

He has been in failing health for the past three years and suffered a relapse last Saturday. He has been conscious for only brief periods since he entered the hospital. The doctor admitted:

"The situation doesn't look good."

Although the homespun comedian has been inactive in show business for 10 years, his laconic stories about his mythical relatives — Uncle Fud, Aunt Boo and Grandpaw Snazzy — in Van Buren, Ark., have been kept alive by television release of some of his motion pictures.

Actor Divorced

HOLLYWOOD (INS)—TV actress Phyllis Avery was awarded a divorce from actor Don Taylor after she testified that her mate was nervous, moody and argumentative during the latter part of their 11-year marriage.

The actress waived rights to alimony from Taylor. The actor agreed to pay her $300 monthly for support of their two children, Avery, 7, and Anne, 6. Proceeds of sale of the $55,000 family home will be divided between the couple.

Truman Had 'Enough' Office

NEW YORK (AP)—Former President Harry S. Truman said Wednesday that at his age he has had enough of political office holding. He will be 72 in May.

"I'm just a retired has-been," he remarked when asked if he aspired to any political office, including the presidency. "I believe I have served my country. If I were 46 or 50 that might be different."

Talking with reporters during his morning constitutional on the sidewalks of New York, the former Democratic chief executive added:

"The presidency is a killing job and a man must be young enough and vigorous enough to meet that situation."

Since '52

Later, at a news conference, Truman repeated that he would never again run for public office. Asked if he had been approached to seek the presidency again, he replied:

"Yes, that's been going on since the 29th of March, 1952, but they are barking up the wrong tree."

It was on that date that Truman announced he would not seek reelection to the presidency.

He is here for a speech Thursday night to a state Democratic dinner.

Wilson Blasts 'Smear' Letter About Aid

WASHINGTON (AP) — Secretary of Defense Wilson branded as "absurd" a suggestion by an oil company official that Asst. Secretary Thomas Pike opposed construction of a new oil pipeline to the West Coast because of Pike's interests in an oil-well-drilling firm.

"Anyone who uses this despicable smear technique" downgrades himself, Wilson told a news conference.

Pike was sitting beside the secretary when newsmen asked about a letter written to Rep. Herbert (D-La), chairman of a House Armed Services sub-committee, from Lowell M. Glasco, vice president of the West Coast Pipe Line Co. of Dallas, Tex.

A 'Fact'

"So that your committee may properly evaluate Mr. Pike's statements," Glasco wrote, he wanted to call the subcommittee's attention to a "fact" reported in the Oil and Gas Journal of Jan. 2, 1956.

"While serving as assistant secretary of defense," Glasco said, "Mr. Pike owns and operates one of the largest oil-well-drilling companies on the West Coast and his family owns substantial interests in the Republic Supply Co., also on the West Coast. This company handles oil field equipment and supplies. The major oil companies on the West Coast who have so consistently opposed any pipeline from West Texas to California are among Mr. Pike's and his family's principal customers.

"At the very time Mr. Pike, an assistant secretary of defense, wrote the letter to the committee echoing the views of Standard of California, he was drilling one, and possibly more, wells for the Standard Oil of California."

$6 Million Check

UNITED NATIONS, N. Y. (AP) — U.S. Delegate Henry Cabot Lodge Jr. handed the U.N. a check for six million dollars. It is the first U.S. contribution for 1956 to the U.N. technical assistance program.

Student Killed By Big Wind Tunnel Prop

FORT WAYNE, Ind. (INS) —A 22-year-old East Paterson, N. J., student was killed Wednesday when he was struck by a huge propeller in a wind tunnel that had been turned on by mistake by a fellow student at Indiana Technical College.

The victim was Alfred Conrad, a sophomore and Korean War veteran. He was the son of Mr. and Mrs. Alfred J. Conrad of East Paterson, N.J.

Young Conrad suffered a skull fracture and died at St. Joseph Hospital in Fort Wayne.

He was among an aeronautics engineering class that had gathered at the wind tunnel under the direction of instructor Donald Dalkema of Fort Wayne.

The instructor asked for a volunteer to enter the tunnel to check the oil in the bearings of the propeller.

Conrad stepped up and, as he entered the wind tunnel, his classmates began to joke about turning on the huge propeller.

John E. Gilbertson, 20, of Fort Wayne who was standing near the propeller switch mistook the words "turn on the propeller" for and order and threw the switch.

Ainsworth Water Project Approval Said Forthcoming

WASHINGTON (AP)—The Interior Department has told Rep. A. L. Miller it will approve the Ainsworth Irrigation Project in north central Nebraska.

A bill by Miller to authorize the project has been approved by a House Interior Subcommittee, and the full committee will consider the bill.

Ainsworth, with a dam on the Snake River, would irrigate some 34,000 acres in Brown and Cherry Counties.

Miller said the Interior Department found the proposed Farwell Irrigation unit economically feasible. This project now is being put up to the governors of the 10 Missouri River Basin states for their approval.

The Farwell unit would be on the Middle Loup River in Central Nebraska for irrigation of 44,000 acres in Sherman and Howard Counties.

Man Alights From Bus, Hurt In Car Accident

Francis Heitmann, 19, of 3516 So. 46th, of the Lincoln Air Force Base suffered bruises and abrasions to his shins and hands in a car-pedestrian accident at 46th and Calvert Wednesday.

He was taken to Bryan Memorial Hospital where he was reported in good condition.

Police said Heitmann was walking around behind a bus from which he had just alighted when the accident happened. The car was driven by Robert Richards, 22, of 5217 Judson.

So. Africa Boots Russ

. . . Subversion Charge

CAPETOWN, South Africa (AP)—South Africa Wednesday ordered Soviet consular staffs in this country to pack up and leave by March 1. The government made clear its determination to end what it considers is a transmission belt of subversive activity.

The announcement by Foreign Secretary E. H. Louw to Parliament was greeted by a roar of applause.

The move underscored increasing worry throughout Africa over Soviet and Communist activities. In this country, like others of Black Africa, Communist activity has concentrated on exploiting the rising bitterness of African nationalism.

Four Quizzed In Knife Death Of Bride, 18

LOS ANGELES (AP) — Four persons were questioned Wednesday in the brutal butcher-knife killing of a pregnant bride.

The nude body of pretty Mrs. Barbara Jean Jepson, 18, was found by her husband, Joseph, 20, sprawled on their bed when he returned home from work Tuesday.

A 10-inch butcher knife from her own kitchen was plunged into her right breast.

A husky blonde youth, seen loitering near the couple's apartment in suburban Van Nuys, was sought. Officers Wednesday questioned four persons they identified only as a former boy friend of the bride and three relatives. The ex-boy friend could shed no light on the tragedy, police said.

Stabbed 3 Times

Meantime Dr. Frederick W. Newbarr, chief autopsy surgeon, said the girl had been stabbed three times, the knife puncturing a lung, heart, pulmonary artery and liver.

Dr. Newbarr said there were bruises on the lips and superficial scratches. Evidence was inconclusive, he added, that she had been raped.

Police said bloodstains in a closet of the small apartment indicated the killer ransacked clothes in search of something.

Sioux City Firm Oahe Low Bidder

OMAHA (AP)—Western Contracting Co., Sioux City, Iowa, was apparent low bidder in a field of five for Stage 5 earthworks at Oahe Dam on the Missouri River near Pierre, S. D., Col. Thomas J. Hayes, Omaha district engineer, said Wednesday.

The Western bid was $5,618,750, compared with a government estimate for the job of $5,443,785.99. The work involves placing some 15 million cubic yards of earth on the big dam and will bring the earthworks to about 75 per cent of completion. The next stage will involve closure of the 321 million dollar dam, Col. Hayes said.

CANADA DRY

Kentucky BOURBON

America's Finest

MILD

MELLOW

MAGNIFICENT

6 YEARS OLD

Kentucky Straight Bourbon Whiskey—86 proof

WORTHY OF A GREAT NAME

Canada Dry Ginger Ale, Inc., New York, N. Y.

WE HAVE TO LOSE TO WIN

For the next 3 days we are offering our regular $30.00 PRIVATE dance course for only $8.50—just a fraction of what it costs us to provide you with this top-flight instruction! Why are we making this offer? Here's the reason. We are in an Inter-Studio Enrollment Contest and the competition is keen. If, in the next 3 days, we can enroll 30 pupils at the Lincoln Studio, our teachers have the opportunity of winning some really fabulous prizes—and you do, too!

As for learning how to dance, it's simple—the famous Arthur Murray way! In his 41 years of experience, Arthur Murray has taught millions how to dance . . . quickly, easily. And learning how to dance has given his pupils the secret to popularity. Because parties are part of the lessons, you can count on meeting hosts of new friends—enjoying a world of fun and good times.

So, if you've ever thought of learning to dance, don't miss this unusual opportunity to get expert private instruction—in the popular Latin dances, Fox Trot, Waltz or whatever dance you prefer. Enroll now! Remember, this Contest Offer is good only for the next 3 days. Arthur Murray School of Dancing, 1232 M Street, Lincoln. Studios open 1 P.M. to 11 P.M. Phone 2-5800 for an appointment.

Men...Here it is!

NATIONAL CLOTHES SHOP

1032 O ST.

Cleanup Sale of the Year

Doors Open 9 a.m. Thursday. Shop Until 9 p.m.

Don't let the ridiculous low prices fool you! These are odds and ends of better merchandise that has been soiled—damaged—short lots—limited sizes—and ALL remaining winter clothing that must be sold NOW! Better come early as quantities are limited and when they are sold—that's all there is!

Quantity		Sale Price
27	Men's Quilted Lined Winter Jackets (Full Quilted Wool Lined)	6.49
44	pairs Dress Shoes	3 00
65	Men's Neckties. Formerly up to 1.50	19c
96	Men's Lined and Unlined Dress Gloves. Sold up to 2.95	99c
87	pairs Men's Nylon Dress Hose 100% DuPont Nylon 4 prs. for $1.00	29c
20	Men's Broadcloth Pajamas. Fast Color and Sanforized	1.89
53	Men's Leather Dress Belts. For work or Dress. Reg. 1.50	39c
32	Men's Gabardine Shirts, not all sizes. Many colors to choose from. Sold up to 3.95	1.49
27	Men's Gabardine Sport Coats, small size only. Sold up to 8.95	3.99
37	pairs Men's Dress Rubbers. Broken sizes. Originally up to 1.95	59c
87	Ear Muffs. All Wool. Once sold for 50c	10c
5	Men's Hooded Parka Jackets. Full Wool Quilted Lined. Reg. 19.95	9.99
14	Men's Suede Jackets. Sizes 36 to 42. Originally 19.95	10.00
83	pairs Men's Winter medium length Shorts. Sizes small and med. Orig. 1.50 4 for $1.00	29c
26	Men's All Wool Sport Coats. Broken Sizes. Good styles and colors. Originally up to 24.95	9.98
71	Men's Sport Shirts. Plain and Fancy Patterns. Values to 2.98	1.88
39	Men's White Dress Shirts. Slightly Soiled. Formerly to 2.95	1.00
57	Heavy Tanker Jackets. Reg. 9.95	4.98
1	Lot Men's Mufflers. Values to 2.49	59c
27	Men's Winter Work Caps. Sold up to 1.50	79c
96	Men's Dress Suits. Originally pirced up to 35.00	13.99
9	only Double Breasted Tuxedos. Broken Sizes. Once Sold for $50	12.50
38	Mens' Gabardine Top Coats All Sizes	12.98
29	Men's All Wool Overcoats. 39.50 Values. Sizes 34 to 46. (Blue & Brown)	$10
22	Men's Felt Hats. Broken sizes.	99c
17	Men's Corduroy Sport Coats. Sizes 35-36-37.	4.49
26	Men's Corduroy Pants. Sizes 29 to 38.	2.99
61	Men's Heavy Sweat Shirts. All Sizes	99c
37	Men's Hooded Sweat Shirts. Sizes S-M-L. 2.95 Value	1.49
42	Men's Extra Heavy Sweat Pants. Sold for 2.95	1.49
99	Pair Men's Dress Pants. Good Styles. Good Patterns. Slightly Irreg.	$2
66	Flannel Sport Shirts. Good Patterns. All Sizes	1.67
41	Corduroy Sport Shirts. Good Colors. Most Sizes.	2.69

Dress Shoes:

Sizes—	6	6½	7	7½	8	8½	9½	10	10½	11	11½	12
Quantity—	4	5	9	11	4	3	1	1	2	1	2	2

Dress Suits: The styles are good, the colors are O.K. if your size is here—

Sizes:	33	34	35	36	37	38	39	40	42	44	46
Quantity:	3	3	8	12	13	14	4	10	12	13	2

Mayors, Protesting Gas Bill, Are Denounced As 'Young Liberals'

Voting Is Set For Monday

WASHINGTON (AP) — Mayors of New York, Philadelphia and Nashville came to town Wednesday to protest the natural gas bill, and were denounced on the Senate floor as misguided "young liberals."

The bill, on which the Senate will start voting Monday, would exempt natural gas producers from direct federal price controls. Debate has been going on rather quietly and politely since Jan. 16, but the mayors set off sharp replies.

Mayor Robert F. Wagner of New York told a news conference he spoke for a committee of mayors representing 30 million gas consumers. He said it was the committee's unanimous opinion that the bill ought to be defeated.

Wagner said its enactment would "increase consumers' bills by as much as 800 million dollars a year."

Wagner Backed

Mayors Richardson Dilworth of Philadelphia and Ben West of Nashville backed up Wagner.

On the Senate floor, Sen. Monroney (D-Okla) accused them of shedding crocodile tears. He called it ridiculous to say the bill would boost consumer bills as much as 800 million dollars a year. The total amount all producers received for natural gas for residential purposes in 1954 was only 191 million dollars, Monroney said.

Monriney said Wagner and the other mayors ought to take a look at the profits of the distributing utilities in their cities. He said gas that producers sell for 10.8 cents per thousand cubic feet is sold in New York for $2.43.

Some of these liberals are worshipping at the shrine of the Insulls," Monroney declared. "St. Insull should be the new saint of all the liberals."

The reference was to Samuel Insull, a Chicago utilities magnate who died in 1938 after being acquitted of charges of fraud and embezzlement.

Sen. Lyndon Johnson of Texas, the Senate Democratic leader, commented that, "Some dashing liberals are going to bed with the utilities" and "feel they are on the side of the angels."

Sen. Daniel (D-Tex) joined in by saying that if any robbery is being perpetrated, it is by "the big city distributors."

Sen. Martin (R-Pa) announced his support for the bill, drawing from Mayor Dilworth the remark that he was not surprised, that Martin's "political career shows which way his interests lie."

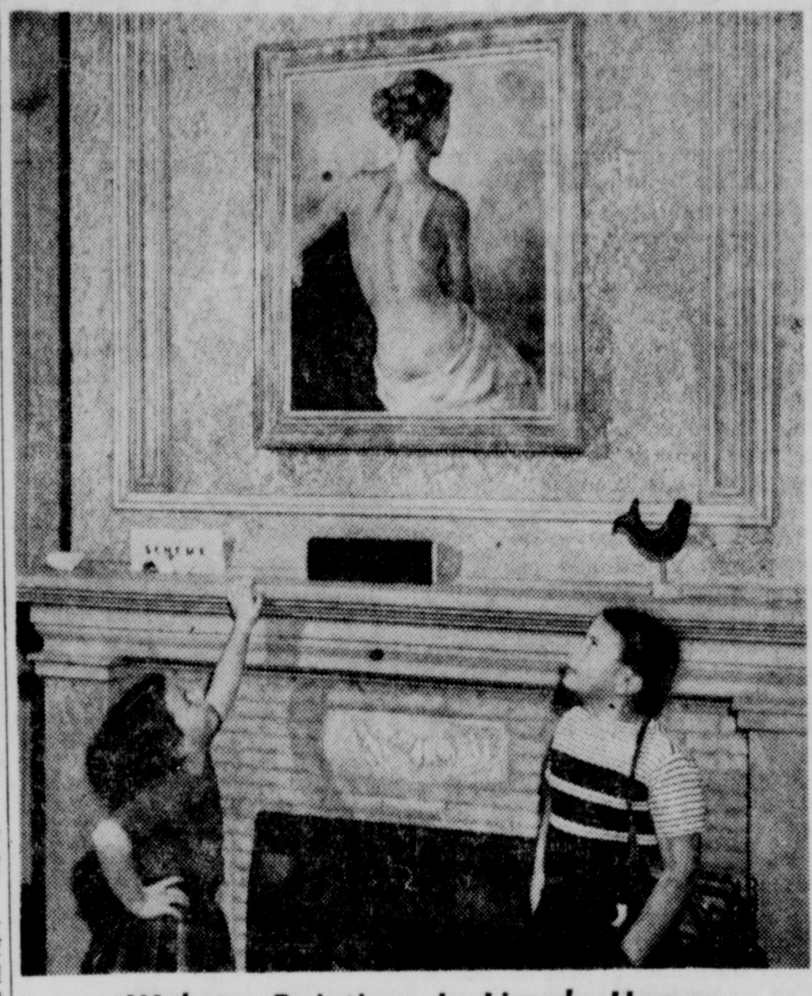

Webster Paintings In Lincoln Homes

Lucy and Liz Ames, daughters of Mr. and Mrs. John Ames, of Lincoln, regard a painting by Hutton Webster Jr. which hangs in their home. Paintings by the Lincoln-born artist, who died Monday at his home at Tucson, Ariz., can be found in about 25 Lincoln homes as well as the University of Nebraska art collection. Webster, 45, died after a fall when getting up from a couch to answer the telephone, according to the attending physician. He had been crippled with arthritis since he was 16. Funeral services will be held Thursday at St. Michaels and All Angels Episcopal Church at Tucson, followed by cremation. Mr. Webster, who was awarded a $1,500 Pulitzer Prize for art in 1933, is survived by two sons, Mike, 8, and Peter, 10; two sisters, Winifred and Sophie of Palo Alto, Calif.; and two brothers, David of New Jersey and Douglas of Palo Alto. (Star Photo.)

Appeal Reduces Large Jury Verdict To $9,398 Judgment

The Lancaster District Court has reduced a $43,443.40 jury verdict given Roy A. Bitler of 2425 Colonial Drive against Terri Lee, Inc., a doll manufacturing firm, to a $9,398.60 judgment.

Notwithstanding the corporation's motion for judgment or a new trial, Judge John L. Polk ordered that the jury verdict in excess of $9,398.60 be set aside.

The jury verdict of $936.60 damages for moving expenses incurred by Bitler was left intact, but $42,506.80 for lost wages and bonuses was reduced to $8,462.

In effect, the court order held that insufficient evidence had been produced at the jury trial in April, 1954, for the question of recovery on bonuses allegedly due to have been submitted to the jury.

Judge Polk's ruling followed a hearing on the defense motion last October.

Bitler had filed a $82,451 suit against the defendant corporation in October 1952, for alleged breach of contract for his employment as plant manager for three years beginning April 16, 1951.

He claimed the company terminted his employment without cause after only 17 months had expired.

The doll company, headed by Mrs. Violet Gradwohl, formerly of Lincoln, moved its operation to Apple Valley, Calif., following a 1951 fire at its Lincoln plant.

The defendant company in the suit had contended Bitler failed to meet the terms of the agreement and was relieved of his post for cause.

The latest court ruling leaves either party an avenue for appeal to the State Supreme Court. The jury verdict was one of the largest awarded in this county in recent years.

Runoff Canceled

BATON ROUGE, La. (INS)—The Louisiana Central Democratic Committee, at the request of Governor-designate Earl K. Long, canceled a runoff primary.

The action means that two high state elective offices will be filled automatically by Long candidates.

The runoff was scheduled to be held Feb. 21 between Long's candidates for agriculture commissioner and attorney general and men who oppose the governor-designate.

Marriage Breaks

NEW YORK (INS)—The 14-year marriage of Pulitzer Prize playwright Elmer Rice and stage and screen actress Betty Field was disclosed to have broken up.

The popular couple, both famed in their fields, has been separated since Nov. 26 and, unknown even to their closest friends, had waged a behind-the-scenes duel over the custody of their three children.

Supreme Court Justice Samuel M. Gold exposed the marital upset when he dismissed counter petitions filed in December by Rice and Miss Field. Gold said the couple "agreed amicably" on the futures of John, 13, now living with his father, and Judith, 11, and Paul, 6, who are with their mother.

Big Jewelry Haul

NEW YORK (INS) — Police disclosed that an estimated $52,000 in jewelry and $1,500 in travelers checks and $150 in cash were stolen from a 17th floor apartment in the Essex House occupied by Mrs. Mildred Kahn. She told police the box usually was in a dresser and the drawer where it was kept had been jimmied.

Hallmark
Valentines
♥FOR EVERY AGE
♥FOR EVERY TASTE
Shop now from our complete selection.
WE GIVE AND REDEEM COMMUNITY Savings STAMPS
Latsch Brothers STATIONERS PRINTERS
1124 O St. Phone 5-3246

ACT NOW! 3 DAYS ONLY!
ATLAS RECONDITIONED
SINGER
ELECTRIC PORTABLE SEWING MACHINE
ALL NEW PARTS, INCLUDING:
• NEW Motor
• Carrying Case
• NEW Sew-Light
• NEW 5-Speed Foot Control

PINKING SHEARS Given with each SINGER
Only 23.50 EASY TERMS
Call 2-1018
For FREE Home Demonstration without Obligation
OUT-OF-TOWNERS MAIL COUPON
ATLAS SEWING CENTER
1324 "O" St.
Gentlemen: I would like a Free Home Demonstration of the Reconditioned Singer for only $23.50.
Name ....
Address ....
ATLAS STORES FROM COAST TO COAST SEWING CENTERS
OPEN THURSDAY till 9

DUE TO THE WEATHER . . . OUR JANUARY CLEARANCE IS BEING CONTINUED THRU THIS SATURDAY.

The Famous

DON'T READ FURTHER UNLESS YOU LIKE TO SAVE MONEY . . . . AND LOTS OF IT!

UP TO 1/2 OFF

on remaining Stock of Winter's

Coats • Dresses • Accessories
Suits • Furs • Costume Jewelry

DRESSES
3 Groups of Better Dresses. Values up to $39.50..
$5-$7-$11

2 Groups of ASSORTED JEWELRY
55¢ & 88¢ tax incl.
Also your choice of jewelry closeouts. Values to $49.50. UP TO 1/2 OFF!

YOU CAN SAVE MONEY HERE!

CHEAPPER'S IS THE PLACE WHERE YOU SAVE MORE THAN FACE

DRUGS	COUGH SYRUP	COLD REMEDIES
66c CORICIDIN 12s . . . 49c	75c DAROL SYRUP . . . 49c	50c DAROL COLD TAB. 24c
1.25 SARAKA 98c	60c DRAKES GLESSCO . . 39c	98c KRIPTIN 79c
75c ALOPHEN, 100's . . . 49c	1.20 CREOMULSION . . . 1.08	50c CORAX COLD TAB. 24c
25c B. C. TAB or POW. . 19c	$1 JAM. COUGH SYR. . . 49c	98c INHISTON 69c
1.20 Caldwell Syr. Pep. 94c	$1 SUP. ANAHIST SYR. 89c	10c ST. JOE COLD TAB. . . 5c
1.25 ANACIN, 100s 98c	1.50 BRONCHILYPTOS . . 98c	$1 PENSLAR COLD TAB. 69c
1.25 Caroid & Bile, 100 98c	1.25 RESPAMOL 97c	100 ASPIRIN, 5 gr. . . . 11c
90c DOAN'S PILLS 59c	$1 PERTUSSIN 89c	$1 FEV. THERMOMETER 59c

CIGARETTES POPULAR BRANDS. REGULAR SIZE . . . . $1.99 Carton 200

DEODORANTS	TOOTH PASTES	SHAMPOOS
$1.20 STOPETTE 98c*	47c	$1 JERGEN'S 49c
54c FRESH 39c*	COLGATE	1.14 PRELL 79c
1.25 ODORONO 69c*	IPANA	1.29 SHASTA 89c
98c ETIQUET 49c*	CHLORODENT	89c DRENE 57c
$1 VETO 50c*	KOLYNOS	$1 WOODBURY 49c
69c LYKETTE 29c*	IODENT	49c SHEEN 24c
1.25 YARDLEY STICK 98c*	2 for 69¢	$1 WILDROOT 49c

GIANT JOY 59¢ WITH COUPON IN THIS PAPER.. JOY only with coupon

COSMETICS	BABY NEEDS	TOILETRIES
ALL KIDMETICS . . 1/3 OFF	GERBERS, 12 for 99c	1.50 BATH SOAPS 98c
$1.50 LILT 99c*	$1 JOHNSON BABY OIL 89c	1.29 BRYL CREEM 89c*
$1 JERGEN'S LOTION . . 79c*	SIMILAC LIQUID 27c	1.25 PREP, Pound 89c
$1 WOODBURY FC. CR. 69c*	20c Johnson Baby Soap 15c	$1 NOXEMA 69c*
$1 JERGEN'S FACE CR. 69c*	10c NURSERS, 8 oz. 4c	98c Pond's Angel Skin 79c*
1.25 NESTLE SPRAZE . . 89c*	1.20 SIMILAC POW 99c	1.50 Yard. Laveno Meal 98c*
1.75 B. GOULD LOTION 50c*	ALL TALL MILK 13c	82c Pac. Silk & Satin 49c*

BUTTER-NUT COFFEE . . . . POUND 89¢

APPLIANCES	TOBACCOS	MISCELLANEOUS
44.50 MIXMASTER . . 29.95	PRINCE ALBERT, lb. . . . 89c	45 R.P.M. PH. RECORDS 25c
26.95 TOASTMASTER 19.95	KENTUCKY CLUB, lb. . . 89c	59c WEST TOOTH BRUSH 39c
23.95 W. B. DEEP FRY 15.95	EDGEWORTH, lb. 1.29	10c ENVELOPES 5c
29.50 SHAVERS 21.95	25 HEADLINE CIGARS . 1.15	10c WRITING TABLET . . . 5c
19.95 AUTO. FRYER . . 11.95	50 ROSE O' CUBA 1.98	$1 BALL POINT PEN . . . 59c
1.49 TWISTEE PADLOCK 39c	50 ROI TAN GOLFER . . 1.85	400 FACIAL TISSUES . . 19c
	7.50 LADIES' PIPES . . . 1.49	5c KLEENEX . . . . . 2 for 5c

PRESCRIPTIONS PROMPTLY FILLED & WE SAVE YOU MONEY TRY US!

Open Every Day 9 A.M. to 10 P.M. Right Reserved To Limit. *10% Fed. Tax Extra

CHEAPPER DRUG STORE
"O" STREET BETWEEN 13th & 14th EVERY DAY IS SALE DAY!

2-3331 — JOURNAL-STAR WANT ADS BRING RESULTS — 2-1234

MAGEE'S Your Fashion Corner of Lincoln
Clean-Up Sale
Community Savings Stamps Given With All Purchases! All Sales Final!

Men's Clothing

Drastically Reduced to Clear!

These suits, topcoats and sport coats must be sold at all costs! Hence this HALF PRICE SALE!

In addition you will find many other excellent buys in our stock at drastic reductions.

67 Men's Suits

Model	34	35	36	37	38	39	40	41	42	43	44	46
Regulars	1	1	1	4	5	5	4	3	3		4	5
Shorts				1	2	2	1	1	3		2	
Longs				1	1	1	4	3	1		2	2
Stouts					1		2				1	

Tweed, cheviot and worsted fabrics in fine quality suits.
Reg. $45 to 72.50
Now 22.50 to 36.25

38 Topcoats

Model	36	37	38	39	40	41	42	44	46
Regular		3	1	3	4		2	2	2
Shorts	1		2		3				
Longs	2		4		4		3	2	

Distinctive tweeds, long-wearing boucle fabrics and warm cheviot coats.
Reg. $45 to 69.50.
Now 22.50 to 34.75

36 Sport Coats

Models	36	37	38	39	40	44	46	48	50
Regulars		3	4	2	3				1
Shorts				2	4	1			
Longs	1	2	3	2	3	2	4	1	1

The season demanded dark sport coats and our purchases provided them. Plaid and plain effects.
Reg. 29.50 to 58.50
Now 14.75 to 29.25

1/2 PRICE

Further Reductions necessitate a modest charge for alteration.

Men's Clothing . . . Magee's Second Floor

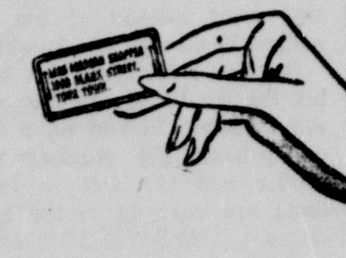

Use Your Charga-Plate Token!

Charga-Plate shopping is faster . . . more efficient . . . very convenient. Always carry your token!

DRESSES Less than 1/2 Price

Group 1	Group 3	Group 5
103 Dresses	185 Dresses	21 Dresses
	29 Formal and Cocktail Type 1 Robe	19 Formal and Cocktail Type 1 Robe
Reg. 12.95 to 16.95	Reg. 22.95 to $25	Reg. 39.95 to $45
$6	$10	$18

Group 2	Group 4	Group 6
95 Dresses	143 Dresses	19 Better Dresses
11 Formal and Cocktail Type 2 Robes	19 Formal and Cocktail Type	3 Formals and Dinner Dresses
Reg. 17.95 to 19.95	Reg. 29.95 to $35	Reg. 49.95 to 69.95
$8	$12	$22

36 Wool Suits . . .
Reg. $45 to 119.95
Now 22.50 to 59.98

163 Winter Coats . . .
Reg. 49.95 to 149.95
Now 24.98 to 74.98

1/2 PRICE

Man Made Furs
Those famous Borgana, Cloud 9 and O'llegro fabric coats. Short and long length.
1/4 OFF

Entire Stock of Fur Coats and Fur Jackets
Now 1/2 and 1/4 Off

Women's Fashions . . . Magee's Third Floor

WOMEN'S SHOES
Palizzio Shoes. . 21.95 value $13
Florsheim women's shoes . . 17.95 value . . . $13
Queen Quality shoes . . . 12.95 value $8
Campus Hall Loafers . . . 6.95 value 4.88
Maine Aire Loafers. . . 7.95 value $3

Women's Shoes . . . Magee's First Floor

Spirit Of The Law

On the witness stand for the second day of testimony before a joint Senate-House subcommittee investigating the granting of patents to the Al Sarena Company to 303 acres of Oregon national forest rich in Douglas fir, Clarence Davis of Lincoln, now serving in the Eisenhower administration as under-secretary of the Department of Interior, earlier as solicitor for the same agency, said the steps he took were only in compliance with the law.

This is not to quarrel with Mr. Davis.

He is a good lawyer and we assume that he knows whereof he speaks when he said that the granting of patents to Al Sareno actually was a mere formality in application of the law in the case. There is one startling reflection, however. Davis's action, according to his own statement to the committee, came as a climax settling a five-year dispute. The case had been pending since 1950. Al Sareno had appealed it at that time. But for five years, it would appear, a controversy which was a simple matter of law remained undetermined. Apparently the company which should have been most concerned with enforcing its legal rights waited months in pushing what should have been purely a simple legal matter and in the end enlisted the services of a Republican congressman in Oregon to intercede with Mr. Davis in its behalf.

Talk About The Weather

There is a saying that all that Midwesterners talk about is the weather.

Of course that is only in part true. From the vantage point of being in the middle of the country and therefore given to looking objectively in all directions the Midwesterner probably talks better and more frequently about almost everything. But he does talk a good deal about the weather. And why not? The weather is what he lives by.

And speaking of weather the current news is good. Another extensive snowfall added to that which was already on the ground has improved the protective cover of the wintering crops and added to the needed supply of ground moisture so greatly needed after the 1955 drought.

The weather bureau outlook for the coming 30 days promises above normal moisture—with sub normal temperatures. That is all to the good. There is not much going on outdoors because it is winter. Since most of us aren't using it the time is perfect for catching up on precipitaton.

But storms bring added hazards. The problem of highway safety becomes more complex. Nebraskans, remindful of the benefits of the current storm, can make it better by extraordinary caution on the highways.

Benson, The Debater

Secretary of Agriculture Benson, speaking at Austin, Minn., assured the farmers among his listeners that government purchases of hogs at supported prices ought not to be considered. He gave out with a piece of fatherly advice.

Such a thing, he averred, "would hurt you more than it would help you."

As he proceeded further to show the farmer that such relief from the price-cost squeeze would be worse than hardship, that the solvency it might create would be an unhealthy thing, his listeners doubtless reflected on the mysteries of higher thought as expressed by their secretary and the facts of the day. It was but recently that the Department of Agriculture went into the hog market with $85 million of public money diligently buying processed pork. It seemed to have little effect on the producers' hog prices, but it was influential in stabilizing the mark-up for middlemen.

The listeners perhaps reflected, too, that the day's news brought the fact that a slight increase in farm prices had caused a drop in parity, presaging lower income, but with no effect on the rising prices of that which the farmer must buy.

And they no doubt did not miss the announcement of surprisingly good earnings of the nations' major industries.

Mr. Benson may have had a good outline of logic. The question of price subsidies is certainly a debatable one. But he was obviously on the wrong subject. The true question is one of what to do with a declining farm industry, attempting to live in an environment in which other economic segments are doing fabulously well—a question that is becoming more dangerous to the national welfare with each bigger corporate dividend and each price rise. The nation would be better off if Mr. Benson would get out of the debate circuit and get to the real job at hand.

Of Men And Things

By J. E. LAWRENCE

Chairman Russell Brehm of the Lancaster County Board of Commissioners is suffering from an acute attack of "building-itis." Every time he permits his thoughts to run to a new city-county building, his pulse seems to beat faster, his temperature mounts, and he is transformed into the classic example of a man with a mission. If he can't persuade the city to act immediately, then Mr. Brehm seems to think Lancaster County should go it alone.

★

Mr. Brehm has indicated that he and his associates on the Lancaster County Board of Commissioners will take off next week on a trip to Tulsa, Okla., to complete an inspection of the new county courthouse built there. This, we assume, is the prelude to other junkets providing the board members with the opportunity to gather new ideas for a building program. It may not have occurred to Chairman Brehm or to Commissioners Chris Kuhner and Del Lienemann, but presently the county board of commissioners is anything but prepared in its own thinking to embark upon a building program to provide new quarters for city and county government. Before anything is done, some thought should be given to whether it is possible to eliminate some of the agencies of city and county government in the interest of economy. An excellent example of this is city and county taxing units. There is no good reason for maintaining two offices—or duplicating offices—for the payment of city and county taxes. The city should eliminate its facilities and depend upon the county both in the matter of assessment and in the actual collection of tax revenues. There may be other instances where duplication can be eliminated. But these opportunities to consolidate governmental activities, thereby effecting economies, have been ignored thus far, and whatever thought has been given to a joint city-county building has embraced office space for all existing offices at this time.

Junket To Tulsa

★

Now, if a new city-county building is constructed without any thought of eliminating duplication, chances are there never will be any attempt to get rid of duplicating governmental agencies. If we build a building to accommodate everything that now exists, it will be like blasting through granite to get rid of unneeded agencies.

★

The courthouse, it will be granted, is not the best building in the world. It is old, obsolete in many particulars, inconvenient in the lack of modern facilities. The county jail is even worse. Mr. Brehm points out that it is no longer possible to keep prisoners safely in the county jail. We haven't the slightest idea how many prisoners there are to be held in custody by the county over a 12-month period. We question that it is up to the county to build a costly new modern jail to house prisoners held on federal charges. We are quite sure that the county can reimburse the state for whatever expense the state is put to in providing facilities for county prisoners. And we know of nothing more absurd, more uneconomical, more unthinkable than for Mr. Brehm and his associates on the county board to spend possibly $200,000 on a county jail when for only a slightly larger outlay, facilities can be provided for city, county, and federal prisoners. Mr. Brehm chooses to ignore the sharp increase in real estate tax burdens that have taken place in recent years. Nor is that levy for various local political subdivisions at the peak. The school building program in Lincoln will call for an increase of $2.50 per $1,000 of valuation on every home in Lincoln in 1956, large or small. Twice since the opening day of the week, readers have written letters to The Star protesting against these ambitious building undertakings at a time when here is so much uncertainty in the farm outlook. A constant increase in taxes, these correspondents said, is particularly punishing upon elderly home-owners on a fixed income and upon young people starting out to acquire their homes and their furnishings.

Stretching A Point

★

We trust that Chairman Brehm and his associates will give some thought to the taxpayer who already finds home-owning burdensome.

Quick Retirement

As longevity increases in America and the average age advances it would be to the point to re-examine the standard retirement ages.

The very fact of longevity means better health and a longer period of full usefulness and if the age of retirement is based, as is commonly accepted, on the brink of failing capacities then it is out of step with reality.

The Twentieth Century Fund recently finished a survey which revealed a growing problem among those of riper years. While many of them are still capable of full usefulness and the earnings that go with it upward of 85 per cent are being forced to try to make out on annual incomes of $2,000 a year or less. And that which the survey could not measure is the frustration and bleakness that comes from walling away those who have been accustomed to function and still have much to give. It is not principally the decline in income that hurts. It is the forced surrender of habits of life hurts. It is the forced surrender of habits of life supported by greater earnings and the means of maintaining them. Habits die hard.

Retirement for most should still come gradually. The nation will not have done justice to the problem of the aging until it takes all aspects of it under consideration and formulates a program more suited to reality.

Milne Is Gone

England's Alan Alexander Milne, 74, is dead.

He led no nations to triumph. He will not live in history as a great hero. He was a quiet writer. But in his way he affected an innumerable host of people in the very nicest way.

Milne was the author of the most pleasing children's stories of this age—his tales of his son Christopher Robin with his beloved characters of Winnie the Pooh, Pooh Bear and the others. A generation of Americans were brought up as little companions to Christopher Robin and were much the better for it. We shall always miss Milne, but he left us a fine legacy. Winnie the Pooh will never, never die.

THE LINCOLN STAR

Entered at the Postoffice in Lincoln, Nebraska, as second-class mail, for transmission through the mails. Published each weekday morning by the Journal-Star Printing Co., of Lincoln, Nebraska.

WALTER W. WHITE, PUBLISHER

JAMES E. LAWRENCE, EDITOR

FRANK D. THROOP, PUBLISHER, 1930-1943

MEMBER OF THE ASSOCIATED PRESS

The Associated Press is exclusively entitled to use for republication of all local news in this newspaper and to all news dispatches not otherwise credited to it. All rights of republication of special dispatches are also reserved.

MAIL SUBSCRIPTION RATES

In Nebraska (except Lancaster Co.) and Northern Kansas

	Sunday	Daily	Both
Per Year	$5.00	$7.00	$11.00
Six Months	2.75	3.75	5.75
	9 wk. 1.00	6½ wk. 1.00	8½ wk. 2.00

In Lancaster County other than to Lincoln address.

	Sunday	Daily	Both
Per Year	$5.20	$10.40	$15.60
Six Months	2.60	5.20	7.80
	10 wk. 1.00	5 wk. 1.00	5 wk. 1.50

By Mail on Lincoln RFD outside City Carrier boy delivery area.

	Sunday	Daily	Both
Six Months	$3.58	$7.80	$11.38
Three Months	1.79	3.90	5.69
	7 wk. 1.00	20 copies 1.00	

To other states and Canada, Sunday 15c a week; daily, 30c a week; daily with Sunday, 45c week.

BY CARRIER IN LINCOLN
(or to Vacation Address)
Daily 30c a week; Sunday 13¾c week (4 Sundays 55c)

PHONE—ALL DEPARTMENTS—2-1234

DREW PEARSON

MacArthur Feud With HST Flares

WASHINGTON — The Douglas MacArthur-Harry Truman feud is going to blaze into headlines again —thanks to Life magazine.

Life editors have the advantage of reading Harry Truman's memoirs before anyone else and have been using this to their own advantage. Mr. Truman's first installment on the Marshall mission to China was answered by Life in the same issue in which it was published.

In addition, Life editors slipped Gen. Douglas MacArthur an advance copy of Truman's memoirs which refer to him.

This particular installment is not due to be published until late February, but MacArthur has already written a 5,000-word stinging rejoinder — courtesy of Life editors and his ghost-writer, Gen. Courtney Whitney.

The MacArthur answer is so hot that Life circulation experts are ordering around a half million extra copies.

☆ ☆ ☆

DULLES'S ONE FRIEND

Reason why John Foster Dulles isn't getting as much bipartisan policy as he wants is that he pins everything on one Democrat, the much-loved elder statesman from Georgia—Sen. George. However, a lot of other Democrats don't relish the way George walked out on the Democratic party on tax reduction or other domestic matters last year when the White House invited him to lunch.

That's why George's influence on foreign affairs with other Democrats has diminished.

In handling the Bulganin-Eisenhower letter exchange, for instance, Secretary Dulles did consult Sen. George. But he ignored other Democratic leaders completely.

At 11 a.m. Saturday, after release of the two letters already had been decided, Congressman John McCormack of Massachusetts, Democratic leader of the House, telephoned Congressman James Richards of South Carolina, chairman of the House Foreign Affairs Committee. Richards is supposed to know what the score is at the State Department just as much as George, but he didn't know. He hadn't been informed.

"I don't know anything more than what I read in the newspapers," he told McCormack caustically.

☆ ☆ ☆

AUTO DEALERS' GRIPE

Ten thousand "typically American" small businessmen met in the nation's capital this week in the opening gun of a pitched battle for survival.

They're the owners of the nation's auto agencies and, like thousands of other small businessmen around the country, they find themselves today on the "brink" of an uncertain future.

The auto dealers didn't sit around twiddling their thumbs and moaning, however. They worked through their powerful organization, the National Automobile Dealers Association.

"We're disturbed about the profit situation," explained W. L. Carpenter, a small Ford-Murcury dealer from Pontotoc, Miss., who sells about 175 cars a year. Carpenter employs 18 people, including his son-in-law, and grosses about $500,000 a year.

"We're not making any money," Carpenter says, which is why attendance at this year's NADA convention is so much greater than usual. "When we were making money there wasn't much reason to go to conventions."

(Copyright 1956 by Bell Syndicate, Inc.)

DORIS FLEESON

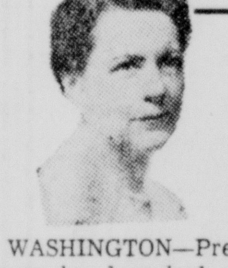

Election Pressure Hits Sen. George

WASHINGTON—President Eisenhower has launched a fight against influential Democrats in Congress on the foreign aid issue which will bring home to him some of the facts of election year politics.

It is possible that the President, who was shut off from so much news during his illness does not realize the extent to which the opposition party has been switching sides on foreign aid outlays. Up to the time of his attack he had been able to count on more fervent Democratic support on foreign policy than Republican. This was especially true of Chairman George of the Senate Foreign Relations Committee, who last year often called the signals for the Eisenhower plays.

But when the President went to Denver to vacation last summer George went home to Georgia to find himself facing his stiffest fight for renomination. The challenger, Herman Talmadge, was raising and continues to raise a hue and cry against spending American tax money on foreigners. It is said to have great appeal in the rural counties.

In the other 47 states the majestic George could counter the Talmadge demagogy with his pulling power in the more sophisticated cities. But the antiquated county unit system rivets rural control on Georgia's elections, and so George is under the iron necessity of approaching Talmadge's position to some degree.

☆ ☆ ☆

Internationalist Democrats of such unimpeachable liberal standing as Sen. Mansfield of Montana had already called for an end to foreign spending. From personal observation on the scene, Mansfield became convinced that more and greater spending was not the answer in Asia.

So George will have important help. But his is the significant voice. But Senate Leader Johnson who relies on him heavily will go very far to help keep George in the Senate. Many Democrats will be susceptible to a Johnson appeal on that score, especially since they would instead be helping Eisenhower against whom they may have to campaign next fall.

When personal considerations clash with political philosophy the latter is very apt to lose in the very human business of politics.

Secretary of State Dulles announced President Eisenhower's desire to "wake up the country" to the need for putting foreign economic aid on a 10-year, semi-permanent basis. Up to now such programs have been planned from year to year. The shift had been outlined in the President's state of the union message.

George promptly revealed opposition to it. He was joined by another Senate powerhouse, his colleague, Dick Russell, who is chairman of the Armed Services Committee.

Senator Russell is known to be alarmed over the state of the country's defenses, especially American progress in developing guided missiles. He is almost surely going to demand greater expenditures at home to make certain we are not surpassed by the Soviet Union as some sources insist.

(Copyright, 1956, By U.F. Syndicate, Inc.)

BOB CONSIDINE

Young Rule-Breaker Grows Rich At It

NEW YORK—Don't belt your little daughter if you catch her dabbing the old lady's war paint on her sweet little kisser. Look what happened to Ellen Hassenfeld.

That's right, Ellen Hassenfeld. She was seven years old that happy day when she dipped into her mother's cosmetic kit and came out looking like Sitting Bull just before he went to work on Custer. Mrs. Hassenfeld scrubbed the child and packed her off to bed. The father, who is president of a toy company, was informed of the crime when he came home from work that evening.

The child acted as her own defense counsel. "You make toys," she said to the old man. "Why don't you make a cosmetic kit that little girls can play with?"

Well, sir, Hassenfeld's hair stood on end, sparks flew from his ears, bells sounded in his head, and every pinball machine within a radius of ten square miles registered, "tilt." The next day he ordered such a game into production. More than 10,000,000 have been sold in the three or four intervening years. Little Ellen was given a royalty for the invention. At last count, she had made $125,000.

☆ ☆ ☆

Radio Eireann has done some interesting research in the field of letters sent back to Ireland by people who came to this country in the years after the Great Famine.

Many did not find it a land of milk and honey. "I can never make a fortune in this land, but can earn an honest living but nothing more," wrote an Irishman who settled in Ohio in the 1870s.

Many were philosophical and hopeful, a search of old letter shows.

"I still think I am in as good a country as there is in the world today for a poor man," wrote an Irishman in 1883 from the state of Washington. "The majority of what men is in the country have risen from their own industry. Any man here that will work and save his earnings, and make use of his brains, can grow rich."

A land that had no lords and dukes and where the class divisions were not easily defined bemused many of the newly arrived Irish. From California nearly 100 years ago, one wrote:

"There are no Gentlemen here. If a farmer in Ireland made three or four thousand dollars in a year you couldn't walk the road with them. You would have to go inside the fence or they would ride over you."

(Distributed 1956 By INS)

MAN'S BEST FRIEND

Special Cake For A Special Dog

By ALLEN EDEE
Star Staff Writer

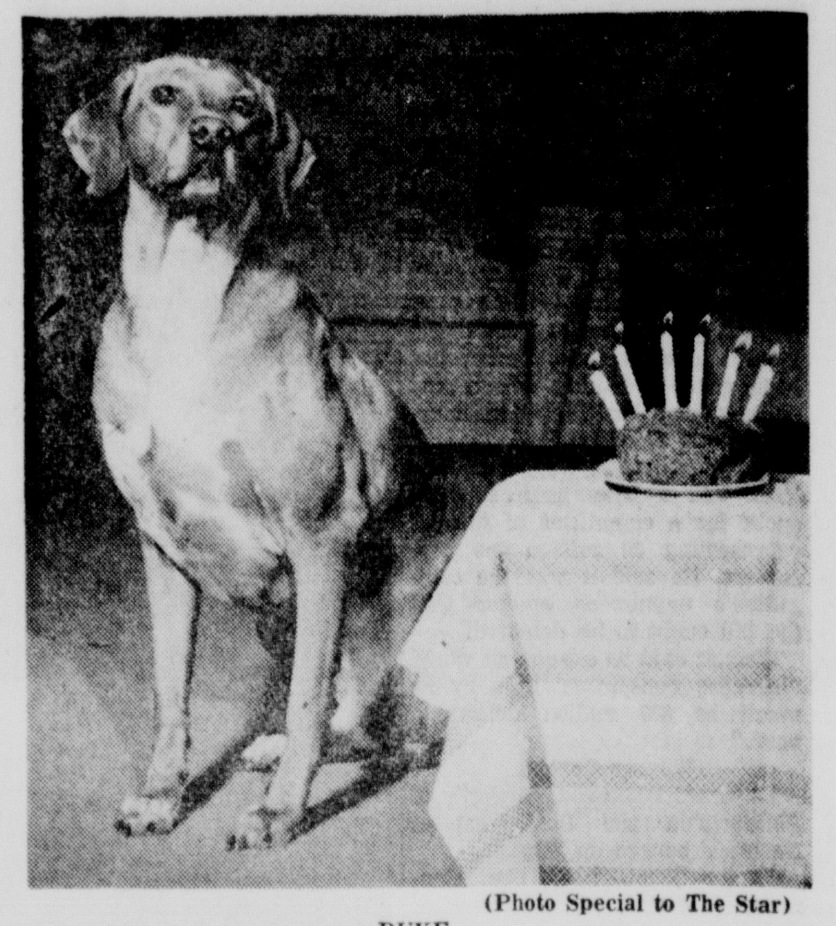

(Photo Special to The Star)

DUKE
. . . cookies are a stern test of training . . .

Six-year-old Duke is one dog that really has it made in the shade.

Imagine eating a specially baked dog birthday cake of horsemeat, eggs, carrots and celery! It is a delicious looking concoction prepared by Mrs. Frank Miller of 1130 So. 22nd. She has failed only once to bake Duke a birthday cake.

The half golden retriever-half-Dalmatian loves vegetables. When Mrs. Miller starts grating carrots, the 82-pound canine will bounce out of a deep sleep to beg beside her for a taste of carrot.

☆ ☆ ☆

And Duke has his own room complete with a bed and pillow. On some days he lazily lies in bed until breakfast time. A call to Duke that breakfast is ready and the dog scoots out of bed, bounds the stairs in a jump or two and comes up to the kitchen looking for a home-cooked meal.

Every night before retiring, the dog gets his dog cookie. He goes into the Miller bedroom to wag good night, takes his cookie and heads for his room to retire.

Duke's room is also used by Mrs. Miller for a sewing and ironing room. Duke likes to pass the hours lying on his bed looking up at the busy Mrs. Miller at her work.

☆ ☆ ☆

Duke has a few tricks up his paws to show he is worth all this attention. When asked if he wants a cookie, he will growl "ummmm."

He will sit still as a scarecrow when Frank or Mrs. Miller places a dog cookie on the end of his solid nose. Though saliva will drip from his mouth in anticipation of the cookie, the big brown dog will not catch it until he gets the word.

And a "Howdy, Partner" will bring up a paw for a shake. But Duke's favorite trick is to show off his old leg wound which he got as a pup when a car ran over his leg. Duke will get up to show it off and immediately expect a sympathetic pat.

The People Speak

Editor's Note: Be brief. Limit letters to 200 words or less. Letters signed by a pen name or initials must be accompanied by writer's name and address. Letters represent only contributor's view.

Thank You

Columbus, Neb.

To the editor of The Lincoln Star:—I just want to send you this note of congratulations on the very fine article appearing Jan. 29 in the Sunday Journal and Star on the subject of the 230 kilovolt Fort Randall-Grand Island transmission. It was a good job and much appreciated.

D. J. DE BOER
Executive Director
Nebraska Public Power System

☆ ☆ ☆

Natural Gas Bill

Oklahoma City, Okla.

To the editor of The Lincoln Star: Drew Pearson, in his columns of January 25 and 26, repeats the old fallacies about the Reasonable Price Bill on natural gas — fallacies that I and other independent producers hope you will help to correct. He implies that the effort is being made to leave natural gas producers free to charge anything they like.

Actually the bill, already passed by the House of Representatives, charges the Federal Power Commission with seeing that interstate pipelines pay for gas and pass on to consumers no more than "a reasonable market price." The commission could do this efficiently through its existing mechanism for regulating the few interstate pipelines — and without the need for incredibly cumbersome new mechanisms dealing with 8,000 separate producers.

What, for heaven's sake, is wrong with a "reasonable market price"? Natural gas producers in the last 16 years of free competition never received more than 10 per cent of what the average household consumer paid for gas service, anyway. If freed from endless red tape, permitted to compete vigorously, and still limited to a reasonable market price, the nation's gas producers will serve consumers well with ever-increasing supplies at a fair price. That's exactly what the Reasonable Price Bill would achieve.

F. A. CALVERT, JR.
President
Calvert Drilling, Inc.

☆ ☆ ☆

Country Farmer

Upland, Neb.

To the editor of The Lincoln Star: In answer to "City Farmer" in the Jan. 28 Star, I suspect he raises bats. The long steady decrease in farm population or the price the farmer receives at any given time are unimportant, while billions in bonuses are given to the rich and "city farmers" operate anonymously.

There are too many people who read such slush who have no bearing on the farm problem. Benson himself has made similar statements. "City Farmer" is right in saying that Benson has had nothing to do with the trend. Ike guaranteed the farmer 100 per cent parity, and neither he nor Benson has done anything to stop the farm loss.

"City Farmer" is telling us that while Big Business profits have reached a new high every year since 1953 and wages have increased in proportion, and the government has given 10 times more bonuses to Big Business than they spent on the farm, and everything the farmer buys has increased in price an average of 30 per cent while his income has decreased 30 per cent — that he should sell his car and furniture and tighten his belt six holes, and let the young farmers — 80 per cent of them vets — sink or swim. Mr. Benson purposely allowed surpluses to enlarge to force a large acreage reduction and his flexible prices. Farmers were all prosperous when Benson took over, and the surpluses should have been kept at the 1953 level instead of the costly additional storage and handling.

Only an individual with bats in his hat would advocate or expect any business to run on a below-parity basis. Big Business excess profits and the rise in labor costs are charged to the farmer and consumer. Benson has proven by word and deed for three years that he expected all farmers either to go broke or stand a heavy loss, depending on how much he had to lose. I'm glad the banks and government owe me.

FAY L. DANKER

☆ ☆ ☆

Oak Lake Skating

Lincoln, Neb.

To the editor of The Lincoln Star: The residents of Lincoln are, indeed, fortunate inasmuch as there are a large number of nice parks located over the city whose facilities are available to all. However, there is one thing lacking. There is a definite need for better skating facilities, especially those at Oak Lake.

Not all cities have available a large natural skating area such as Oak Lake. Therefore, it would seem that more of an effort could be made to improve the quality of the ice. The cold weather has made this winter's skating season the longest in several years. However, until the recent snow, the wind had blown so much dust and dirt on the ice that it was almost impossible to skate. Then, too, the surface of the ice was very rough.

At Columbus, Neb., they also have a natural skating area. Every evening after the skating is over, the ice is flooded, which results in a new and smooth surface. The result is skating which is a pleasure, not a chore.

It would certainly seem that the same thing could be done at Oak Lake with little if any additional expense being incurred. The results would well warrant the additional trouble, and the park department would have the gratitude of all the skaters.

V. G. MEEDEL

☆ ☆ ☆

Gas Tax Refund

Wausa, Neb.

To the editor of The Lincoln Star: In the Sunday Journal and Star of Jan. 22 on Page 3-A, column five, there is something about gas tax refunds for farmers. As I understand this article, State Treasurer Ralph Hill claims that we farmers are getting refunds of 6 cents gas tax on gas used for farming. If so, what is the matter with him? Doesn't he know that we get even less than 5 cents a gallon?

In July, 1955, I sent a claim for gas tax refund on 495 gallons, $24.75, pro rate 50 cents, and the check which I received for this claim was $24.25. As it is, I am paying a gas tax of 1 cent a gallon on gas that I use on our farm. I wish there could be some explanation printed so the public might be set straight on this matter.

GEORGE B. HANSEN

Editor's note: The law itself provides for a refund of five-sixths of the tax or 5 cents a gallon. There is a charge of 50 cents for administration. The statement credited to Mr. Hill is in error.

OFF THE RECORD — Ed Reed

"Do I have to take a bath tonight? I was in hot water in school all day."

WINTERHALTER'S

FEBRUARY

SALE of SALES!

FINE BIRGE WALLPAPERS

C-L-O-S-E O-U-T
1955
PATTERNS

47c ROLL

Regularly 1.25 to 2.20

Birge, and only Birge, manufactures quality Wallpapers such as you will find displayed for this Sale Event! Stripes, plaids, florals and deep tones in a wide variety of colors. They are tops, in decorating, and must go to make room for 1956 Stocks.

AND
CUSTOM COLOR PAINTS

to match these fine Wallpapers or your fabrics are in stock waiting your careful selection or can be mixed, in a matter of a few seconds, at The Color Bar.

We give & redeem Community Savings Stamps

Winterhalter's Inc.

FINE DECORATIVE WALLPAPERS AND PAINTS

14th and P Streets — Phone 2-7549

'55 Midwest Life's Best Year—Putney

The Midwest Life Insurance Company enjoyed the best year in it's history in 1955, President W. W. Putney reported to the stockholders at their annual meeting.

A combination of excellent sales, improved interest earnings on investments, along with a normal death rate among policyholders accounted for the satisfactory results, Putney said.

New sales were up 36 per cent over 1954; insurance in force rose more than 14 per cent to pass eighty-four millions in force and assets increased during the year by 11 per cent to reach approximately fourteen million dollars. The sum of $923,482.72 was paid out to policyholders during the year and the total of capital, surplus and special funds for the added protection of policyholders was increased to $1,494,272.79.

Putney reported that during the year operations of the company had been extended into the Territory of Hawaii and into New Mexico, bringing to eleven the states and territories in which the company is now doing business.

Personnel changes during the year included:

W. H. Schwartz, agency organizer, previously associated with the Fidelity Life of Fulton, Ill.

Wayne S. Bishop, production manager in the sales department, formerly with the American General Insurance Company of Houston, Tex.

Grant Reed of Lincoln will assume the duties of chief underwriter Feb. 15.

Moisture Termed Encouraging

"The snowfall and moisture received over the great plains territory during recent weeks is quite encouraging," Putney said, "because it will improve conditions in the agricultural areas where the company does business. It would seem that 1956 should be another very satisfactory year, with national economic activity remaining at a high level, and our planning contemplates further substantial advances during the year."

The stockholders re-elected as directors Arthur A. Dobson, H. C. Henderson, Dr. E. W. Rowe and John K. Selleck. Other directors of the company are: Clyde W. James, W. W. Putney, J. R. Kinder, A. Leicester Hyde, Vernon L. Thompson, Eleanor F. Snell, Ernest L. Smith, Snell W. Putney and O. D. Trombla.

The directors selected the following officers for 1956:

W. W. Putney, president and chairman of the board.
Clyde W. James, executive vice president and secretary.
H. C. Henderson, vice president and general counsel.
Vernon L. Thompson, agency vice-president.
A. Leicester Hyde, vice-president and mortgage loan officer.
J. R. Kinder, treasurer.
Eva M. Sorick, assistant treasurer.
Victor R. Seymour, assistant secretary.
Lucile D. Williams, assistant secretary.
Warren Isom, assistant secretary and assistant actuary.
Dr. E. W. Rowe, medical consultant.
Bernard F. Heelan, attorney.
Wayne S. Bishop, production manager.
W. H. Schwartz, agency organizer.
Dale Scheer, manager accident and sickness department.
May E. Danielson, cashier.
Grant Reed, chief underwriter.

Liquor Board Sets Dates For Class 'C' Hearings

The Liquor Control Commission has scheduled hearings on three applications from Omaha for Class "C" licenses.

Applicants and time of hearing are:

Joseph A. Tesnohlidek, Feb. 8, 2 p.m.

Zygfryd Zagozda, Feb. 9, 10 a.m.

John Sorensen, Feb. 9, 2 p.m.

Frank Novak and Henry Sansoni of Columbus, operating as Benson's Distributing Co., were cited for hearing Feb. 6 on complaint of failure to file distributor's reports for December, 1955.

Kill smoking odors fast with Colgate's new Florient

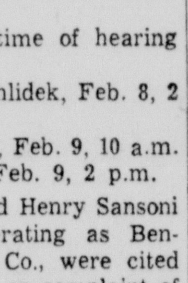

Makes air smell flower-fresh

One Spray of Colgate's new Florient instant-action Air Deodorant quickly kills unpleasant household odors – cooking, smoking, bathroom, pets, musty closets, baby's room, and sick room. So get new Florient today at your grocery or drug store.

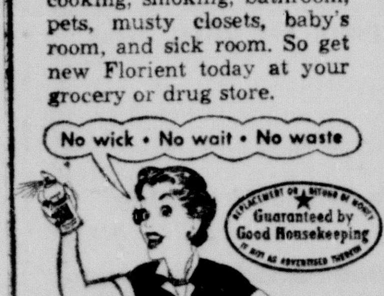

AT MILLER'S

MILLER AND PAINE
and
Mademoiselle Magazine
request the honour of your presence
at the
"Heart of Fashion"
Bridal Show
Thursday, February 2
2 or 7 o'clock
Auditorium, Fourth Floor

Lines to a romantic bride in snowy taffeta suspended between pleated lantern sleeves, billowing and drifting into a cathedral train. Size 10. *Exclusive in Miller's Bridal Salon, Second Floor.* 89.95

Bridal petal cap and a flurry of pure silk bridal veil. *Millinery, Second Floor.* 33.95

BRIDAL FASHIONS AS SEEN IN MADEMOISELLE

Miss Joyce Johnson
Bridal Consultant
MILLER & PAINE

Miss Peggy Henry
Midwest Editor
MADEMOISELLE

Wedding-Belles-To-Be, you're invited to the breath-taking Bridal Show featuring many bridal parties, trousseau and gift ideas.

Mademoiselle and Miller's planned together for a beautiful beginning to your new life. And for this lavish show, Miller's Bridal Consultant welcomes an important guest commentator, Miss Peggy Henry, Mademoiselle midwest editor.

Proclaiming Bridal Week at Millers
Feb. 2 to 8

The flower girl wears a fairy dress . . . a whiff of lace-edged White nylon organdy over Crocus Yellow taffeta, caught with a Bud Green velveteen cummerbund sash. Sizes 3 to 6x. *Infants, Third Floor.* 10.95

The bridesmaid's dress, a leaf from the bridal gown, in Crocus Yellow or Bud Green taffeta. Sizes 10 and 12. *Bridal Salon, Second Floor.* 29.95

Crocus-heaped taffeta cap. *Millinery, Second Floor.* 8.95

Fashion Point —•— of Nebraska
MILLER & PAINE
"AT THE CROSSROADS OF LINCOLN"

SHOP 9:30 TO 5:30 THURSDAY 10 TO 8:30

Beemer Meet Set To Discuss Ag Products Advertising Proposal

Cuming Among 'Pilot' Counties

OXFORD, Neb. (AP)—Gov. Victor Anderson will be in Beemer, Neb., next Wednesday to discuss a farm products advertising proposal now being considered by Iowa and Nebraska leaders.

Cuming County is one of three Nebraska Counties in which livestock producers will be asked to vote on whether they are willing to put up money to boost meat sales and improve livestock prices, Ralph Cole of Oxford, chairman of the Governor's Farm Products Study Committee, explained Thursday.

Three counties in Iowa also are being polled. If farmers in these "pilot" counties approve, efforts will be made to form a producer-sponsored meat promotion organization covering the 15 to 20 largest meat producing states.

The meeting has been called by the board of directors of the Cuming County Livestock Feeders Assn. with Leo Knievel of West Point, president of the association, acting as chairman.

Plans To Be Explained

Mal Hansen of Omaha, a member of the Governor's Farm Products Study Committee, and the committee representative assigned to Cuming County, will discuss plans for the poll.

Knievel said Cuming County feeders have organized 96 poll takers and planned to canvass the entire county immediately after the meeting.

The same procedure will be followed in Otoe and Dawson counties at a later date.

Two-State Group

The meat products promotion idea was started last month by a group of Iowa and Nebraska farm and business leaders who reasoned that a large-scale national advertising program could result in greater consumption of meat and better prices to producers.

The proposal for an across-the-board checkoff of five cents a head was spearheaded at a Des Moines meeting by Don Magdanz of Pierce, secretary of the Nebraska Livestock Feeders Assn. Other proposals to be voted on include deductions on a per-head basis.

This checkoff plan would be similar to that followed by dairy farmers, who last year spent six million dollars to advertise dairy products.

Despite a three per cent increase in output, dairy farmers achieved higher prices than in 1954 while other farm prices declined 10 per cent.

It was pointed out that even a 28-million-dollar advertising fund would be small for the eight-billion-dollar livestock idnustry. Citrus farmers spend 11 million dollars advertising a 340-million dollar income industry.

Dean O. Myers, Former Albion Mayor, Is Dead

ALBION, Neb. (AP) — Dean O. Myers, 46, retired Albion implement and automobile dealer and former mayor, died of a heart attack Wednesday. He apparently had been in good health prior to the attack.

Myers served on the Albion City Council and as mayor of Albion. He retired from active business in 1953. In 1936 and 1937 he was a member of the board of directors of the state and national trucking associations.

Survivors include his widow, the former Gwendolyn Ball, three children, Dean A. and David at home, and Mrs. John Beckman of Ames, Iowa.

Funeral services will be at 2:30 p.m. Saturday in the Congregational Church here.

Mrs. Rhynalds Heads Friend OES Chapter

Lincoln Star Special

FRIEND, Neb. — Mrs. William Rhynalds was installed matron of Rose Standish Chapter, Order of the Eastern Star, here. Her husband is worthy patron.

Associate matron is Mrs. H. R. Wood, and associate patron, Charles Roush. Mrs. Ralph Samuelson is conductress and Mrs. W. D. Wallace, associate conductress.

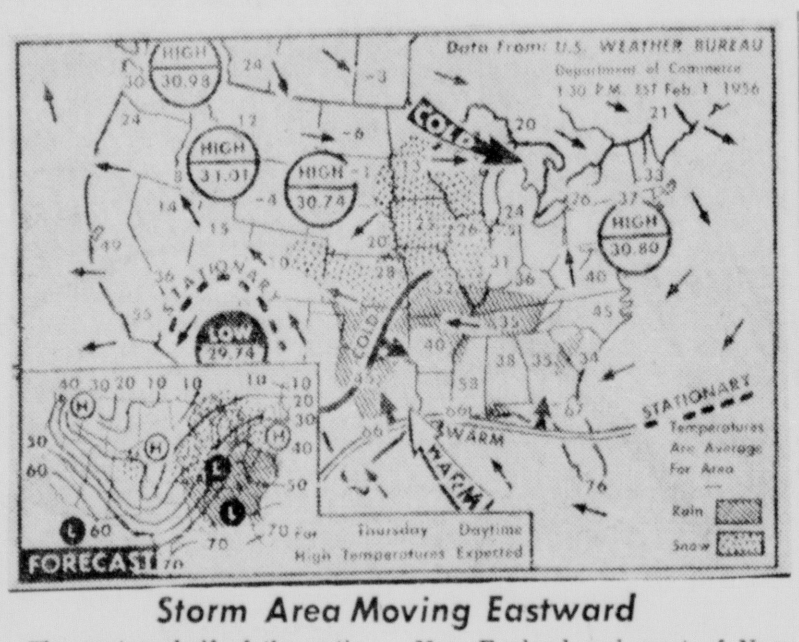

Storm Area Moving Eastward

The eastern half of the nation will have widespread precipitation Thursday. The snow area will cover central Mississippi and western Ohio valleys, the Great Lakes region, southern New England and most of New York state. It will be colder over the southern Plains and the lower Mississippi valley. Milder weather is due in the southeast and middle Atlantic states. (AP Wirephoto Map)

Falls Citian Forced To Spend 100th Anniversary In Hospital

FALLS CITY, Neb. (AP) — Fate waited 48 years to play the trick that will mar D. A. Scott's 100th birthday celebration.

Always active, the Falls City Centenarian is stuck in the hospital for that birthday—Feb. 2, 1956—recuperating from an operation. He'll have a birthday party of sorts in his hospital room and his stepdaughter, Mrs. Halan Swift of Omaha, has promised him a birthday cake "because he always has loved birthday cakes."

Scott said he injured a knee in a fall off a ladder in 1908. It has bothered him some ever since, but recently infection set in and surgery was required.

Native of Illinois

Born in Sterling, Ill., Scott was one of seven children, all of whom are dead. However, a sister, Mrs. Gertrude Weeks of Moutain Home, Ark., lived to the age of 100 years and four months, passing away about two years ago.

He was married in 1878, his wife passing away in 1934 at Peru, Neb., after 56 years of married life. The couple had 10 children, only three of whom are living. They are Mrs. Arthur Tate, Sterling, Colo., Mrs. Lee Pummel, Norrill, Neb., and Mrs. Hans Christensen, Long Beach, Calif. The family lived in Douglas, Neb., area for about 25 years.

In 1936 Scott was married the second time to Mrs. Lennie Scott and they have lived here since.

Scott says that he never has tasted liquor or tobacco and has a few words of advice for the younger set:

"Forget drinking and smoking and you'll like as long as I have and be as good a man as I've been."

Madison Youth Killed As Car Slips Off Jack

NORFOLK, Neb. (AP) — Albert Reinhart Jr., 16, Madison High School sophomore, died of a crushed chest when the automobile under which he was working slipped from a jack and fell on him.

The accident happened at the farm home of his mother, Mrs. Agnes Reinhart, six miles southeast of Madison.

The youth apparently was working on the car's springs at the time. Mrs. Reinhart went to the garage to see how the work was progressing and found her son dead.

Survivors besides his mother include two sisters and one brother.

Pedestrian Dies From Injuries In Hastings Accident

HASTINGS, Neb. (AP) —Louis Gronewold, 63, Hastings, died Wednesday in a Hastings hospital of injuries received Jan. 17 in a car-pedestrian mishap.

Gronewold had been hospitalized since the accident which occurred as he was walking across a Hastings thoroughfare.

He was struck by a car driven by Larry E. Thornburg, 17, Hastings, who told investigating officers he did not see Gronewold because another car had turned onto the street between his own vehicle and the pedestrian.

The accident was the second fatal one in two days in Hastings, which had not had a fatality previously since 1953.

Gronewold's death and one in a car-bus accident Wednesday near Rogers brought the state's 1956 traffic death toll to 25. A year ago the total was 27.

Harvard Theater, Sunday Schools Ordered Closed

HARVARD, Neb.—In a special meeting of the Harvard City Council, members adopted recommendations made by the city physician which are designed to combat the spread of hepatitis in this community.

The physician, acting on proposals of the Nebraska Health Department, recommended there be no Sunday school, that the movie theater be closed and that businessmen generally prevent any gathering of children in their places of business.

The decision follows action of Harvard school officials to close the city schools and cancel all athletic contests. Supt. Arnold Edmiston said about 25 school children were ill with the disease, which is highly infectious.

Meanwhile, inoculations with gamma globulin for all 461 school children, teachers and school employes was scheduled this week.

Chadron Okays Two Bond Issues

CHADRON, Neb. (AP) — Chadron voters approved two bond issues.

One was for $25,000 to resurface runways at the airport. The vote was 648 to 386. The state will supply an added $25,000 and the federal government an extra $50,000.

A $70,000 water system improvement and expansion issue carried 732 to 339.

ADVERTISEMENT

Don't Neglect Slipping FALSE TEETH

Do false teeth drop, slip or wobble when you talk, eat, laugh or sneeze? Don't be annoyed and embarrassed by such handicaps. FASTEETH, an alkaline (non-acid) powder to sprinkle on your plates, keeps false teeth more firmly set. Gives confident feeling of security and added comfort. No gummy, gooey, pasty taste or feeling. Get FASTEETH today at any drug counter.

Judge Stauffer Plans To Seek Re-Election

OMAHA (AP)—District Judge Carroll O. Stauffer has announced he will seek re-election. Judge Stauffer, a practicing attorney since 1912, was first appointed to a four-year term in 1921. He then returned to a law practice of law until 1950 when he was appointed to the bench here in 1952.

He was elected to his current term in 1952.

LUTHERAN EVANGELISM SERVICES

Each Night 8 P.M.

LINCOLN CHURCHES

CALVARY—28th & Franklin
W. W. Koenig, Pastor
FAITH—63rd & Madison
C. H. Born, Pastor
REDEEMER—33rd & J
M. J. Tassler, Pastor
CHRIST—44th & Sumner
J. B. Bredehoft, Pastor
IMMANUEL—11th & Plum
W. J. Roesler, Pastor
TRINITY—12th & H
F. Worthmann, C. Jahrte, Pastors

AREA CHURCHES

BETHLEHEM—Crete, Nebr.
C. W. Long, Pastor
ST. JOHN'S—Kramer, Nebr.
W. L. Ernstmeyer, Pastor
IMMANUEL—Eagle, Nebr.
E. E. Hackmann, Pastor
TRINITY—Walton, Nebr.
D. F. Luebke, Pastor

These Lutheran Missouri Synod Churches welcome you to these services.

There are TWO SIDES to the question of value

BYERS Jewelry Company
1040 'O' ST.
Walter (Doc) Byers

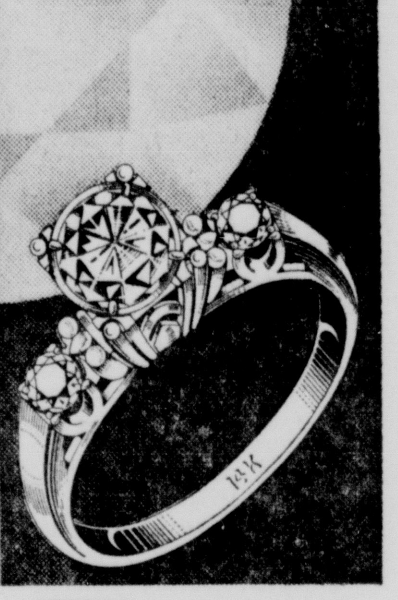

It is what you get for what you pay that determines whether or not you have made a wise investment. When you buy your diamand at Byers, you get high quality for the money you spend. This is not just a "claim", but a provable fact.

We give and redeem COMMUNITY SAVINGS STAMPS

CREDIT—at no extra cost

SHOP THURSDAY
10:00 to 9:00

GOLD'S of Nebraska
Lincoln's Busy Department Store

SALE

Special Purchase!
Men's Washable All Wool
"GAME AND LAKE" ORIGINAL

SPORT SHIRTS

GROUP 1 . . .
Usually 11.95
7.99

GROUP 2 . . .
Usually 14.95 to 15.95
10.99

GROUP 1 . . . Usually 11.95—Exclusive, perfectly matched patterns in washable domestic woolens. 2-button adjustable cuffs. Now 7.99.

GROUP 2 . . . Usually 14.95—Hand-washable, 100% Australian wool woven in England, a soft, luxurious fabric tailored to perfection. Now 10.99.

Usually 15.95
100% virgin wool by Miron, washable and shrink-resistant. All shirts are in a large selection of colors. Now 10.99.

Sizes small, medium, large, extra large

We Give S&H Green Stamps

GOLD'S Men's Furnishings . . . Street Floor

Special Purchase **SALE!**
. . . one of America's favorite brands

MEN'S Gloves

2.99

Imperfects of usual 3.95 to 6.95 qualities

LINED and UNLINED

- Capeskins
- Pigskins
- Deerskins
- Suedes

Famous brand gloves with slight imperfections—made to sell for 3.95 to 6.95. Handsome styles, fine leathers and expert workmanship combined to give you top quality at substantial savings. Buy a few extra pairs for gifts. Sizes 8-10½.

GOLD'S Men's Store . . . Street Floor

One Dead, Four Hurt In Bus-Car Crash; Blowout Possible Cause

Lincoln Star Special

SCHUYLER, Neb. — A blowout may have caused the bus-auto crash near Rogers, Neb., Wednesday, claiming one life and hospitalizing four others.

The driver of the car, Edward M. Wilson, 36, of Nevis, Minn., was killed as his car collided with a cross-country Greyhound bus west of Rogers on Highway 30. Rogers is located eight miles east of Schuyler.

Three of the 28 passengers in the bus and the veteran driver, Raymond Braley of Omaha, were hospitalized in Schuyler. None of the injured was believed seriously hurt.

Found Bolt In Tire

Colfax County Sheriff Edward J. Patach disclosed late Wednesday that he found a bolt in one of the tires on the wrecked Wilson auto, indicating a blowout may have preceded the accident.

The bus-car crash occurred on a highway thinly packed with snow. Braley said the car in which Wilson was riding alone suddenly veered into the path of the Omaha-bound bus. The bus overturned in a drainage ditch following the crash.

Colfax County Attorney Francis O'Brien said there will be no inquist.

En Route To Chicago

In Omaha G. E. Motz, general manager of Greyhound Lines, said the bus was a through bus en route from Los Angeles to Chicago, but Braley had taken over at North Platte and was to drive to Omaha. He said Braley had been with the company since its inception.

Another bus was dispatched from Fremont to pick up the stranded passengers and they were on their way as soon as Sheriff Patach completed his investigation.

The bus driver, who was believed only shaken up from bumping the steering wheel of his vehicle, was not hospitalized until several hours after the accident. His injuries were not believed serious, but a checkup was scheduled.

Passengers hospitalized at Schuyler were Mrs. Lizzie Womack, 62, Avilla, Mo.; Leslie Herbert Parke, 62, Hamilton, Ont., Canada, and Parke's 75-year-old brother, Leonard, of Caledonia, Ont.

Millard, Scottsbluff Men Honored

Willis Armbrust of Millard, left, was named Nebraska's outstanding young farmer and Joe O. Baker of Scottsbluff, right, won the title of outstanding young man in Nebraska at the annual state Junior Chamber of Commerce gathering at Holdrege. (AP Photos)

Greeley Blast Victim Transferred To Omaha

GREELY, Neb.—Diane Purdy, 11, daughter of Mr. and Mrs. Ernest Purdy has been transferred from an Albion hospital to one in Omaha. She suffered serious burns five weeks ago in a fuel oil explosion.

Architect Draws Plans For New Gilead School

GILEAD, Neb.—School officials here have contacted a Lincoln firm to draw plans for construction of a new building to replace the present frame schoolhouse.

There are 48 pupils in the school district, which has a valuation of $1,290,539.

Plan Designed To Aid Farmers For Increased Costs Proposed

WASHINGTON (AP)—A billion-dollar program of direct federal payments to recompense farmers for part of their increased costs was proposed by Rep. Weaver (R-Neb).

"This is a direct effort to adjust and partially equalize farm expenses with farm income and therefore reduce some of the dollar loss to farmers because of high industrial wages and other increased production costs," he said in a statement.

Weaver's legislation would have the Secretary of Agriculture determine annually the percentage farm expenses have increased from January, 1947, to January, 1956. This would be the basic formula for the "adjustment and equalization" payments.

To qualify, a farmer would file with the secretary an application, based on his income tax report, showing allowable deductions as business expense.

His payment would then be figured this way: His deductions would be divided by the increased cost percentage proclaimed by the secretary.

MONEY

TO PAY WHAT YOU OWE

TO BUY WHAT YOU NEED

Quickly ... Confidentially

LOANS UP TO $1000

G.A.C FINANCE CORPORATION

FORMERLY CAPITAL CREDIT COMPANY

1400 "O" STREET • TELEPHONE 2-1221

ben Simon's

SALE!

180 Dresses!

Orig. 17.95 to 39.95

8.80

You'll want to be here when the doors open and be one of the lucky 180 women to save . . . these are dresses that will get an enthusiastic welcome from you who know your fashion values! Classics, dressmaker styles and cocktail dresses; sizes 7 to 15, 10 to 20. Includes crepes, prints, cottons, wools, rayons!

Simon's Fashion Fourth Floor

AMERICAN FURNITURE CENTER'S

February Sale...

FINE QUALITY HOME FURNISHINGS

THE LID'S OFF ON LOW PRICES!

Reg. 239.95 8 cu. ft. **Westinghouse** REFRIGERATOR with automatic pushbutton defrost. 149.50 Exch.

Reg. 479.95 HOT POINT 2-DOOR **Refrigerator** Freezer and refrigerator combination. 11½ foot capacity. ET 115 289.50 Exch.

Reg. 299.95 1956 Model GE Deluxe **Automatic Washer** 179.50 Exch.

ALL LATEST STYLES AND COLORS!

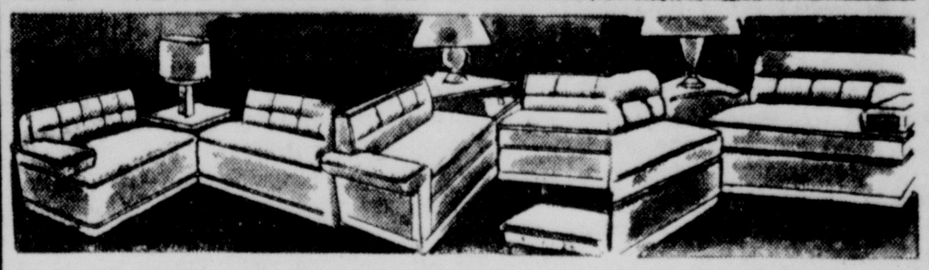

Reg. 219.50 **2-Pc. Sectional** Quality construction with reversible pillow. Latest styling. 139.50

Reg. 269.50 **2-Pc. Sectional** 100% Nylon cover. Rubber filled pillows. Waffle back. 169.50

Reg. 259.00 Pillow Arm **2-Pc. Sectional** Decorator tweeds in choice of 4 radiant colors. 159.50

YOU'LL RECOGNIZE THE FAMOUS LABELS!

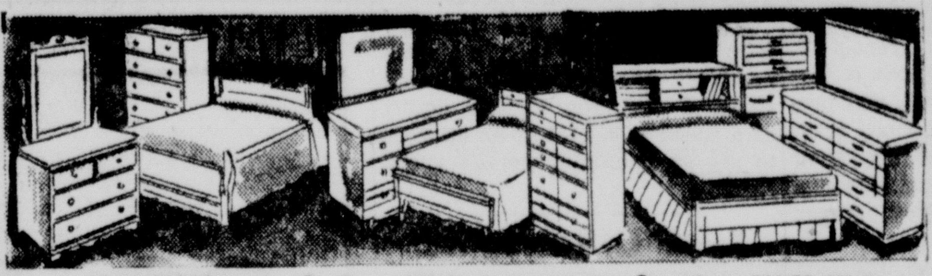

Reg. 219.50 **3-Pc. Suite** Beautiful limed oak suite including double dresser with mirror, chest, and panel bed. 139.50

Reg. 229.95 Limed Oak Bassett **3-Pc. Bedroom** Modern styled double dresser, chest, panel bed at lowest price ever. 149.50

Reg. 269.50 Walnut **Modern Suite** Triple dresser, chest and panel bed in beautiful walnut. 169.50

COME ON THE RUN . . . OPEN at 9 A.M.

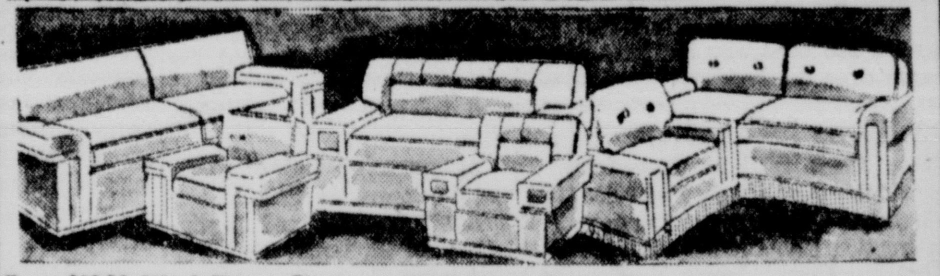

Reg. 239.50 Wool Frieze **2-Pc. Living Room** All wool frieze with foam hair upholstering. Waffle back. 139.50

Reg. 259.95 Nylon Type **2-Pc. Suite** Deluxe styling in top quality covers and latest colors. 159.50

Reg. 349.50 **3-Pc. Living Room** 2 end sections with arms and 1 curved center section. Latest colors. 199.50

THOUSANDS OF PIECES TO CHOOSE FROM!

Reg. 259.50 Bassett Grey Mahogany **Bedroom Suite** Double dresser, chest, mirror, and panel bed in grey mahogany. 159.50

Reg. 298.50 Mengel **Bedroom Suite** Limed oak suite includes double dresser, chest, mirror, and bed by famous Mengel. 169.50

Reg. 389.50 **Huntley Suite** Traditional suite in solid ash, double dresser, mirror, chest and bed. 199.50

Prices Good While Quantities Last!

Reg. 39.50 to 49.50 **Mattress** Quality built grouping at a price you can't miss. 22.88

Reg. 49.50 to 59.50 **Innerspring Mattress** Several famous makers . . . all with heavy gauge coil ortho-balanced units. 24.50

Reg. 149.50 **Foam Rubber Set** twin size Solid foam rubber twin mattress and matching box springs for only 69.50

MANY ITEMS ARE UNADVERTISED!

Reg. 209.50 Tweed **Hide-Away Bed** Full size innerspring mattress in choice of colors. 109.50

Reg. 239.50 Wool Frieze **Hide-Away Bed** Top quality wool frieze covers with quality mattress. 129.50

Reg. 249.50 Deluxe **Hide-Away Bed** Newest decor colors. Modern styling. Full size deluxe mattress. 149.50

HURRY . . . QUANTITIES ARE LIMITED!

Reg. 119.50 **Giant Size Studio** Choice of tweed covers with arms. Deep spring construction, extra large. 69.50

Reg. 89.50 Wool Frieze **Studio** Choice of color. Makes into bed, storage space. Very comfortable. 49.50

Reg. 199.95 Deluxe Maple Colonial **Sofa & Rocker** Loose pillows in back. Rubberized hair construction. An outstanding value. 129.00

YOU SAVE ON EVERYTHING YOU BUY!

Reg. 269.00 8-Piece **Walnut Suite** Modern styled buffet, full size table and 6 chairs. Floor sample. 159.00

Reg. 59.50 Mahogany **Drop Leaf Table** 24"x36"x54" table in gleaming mahogany. 39.50

Reg. 139.50 Giant 7-Pc. **Chrome Dinette** Extension table and not four but SIX matching chairs with handles. 69.50

PRICES SMASHED TO ROCK BOTTOM!

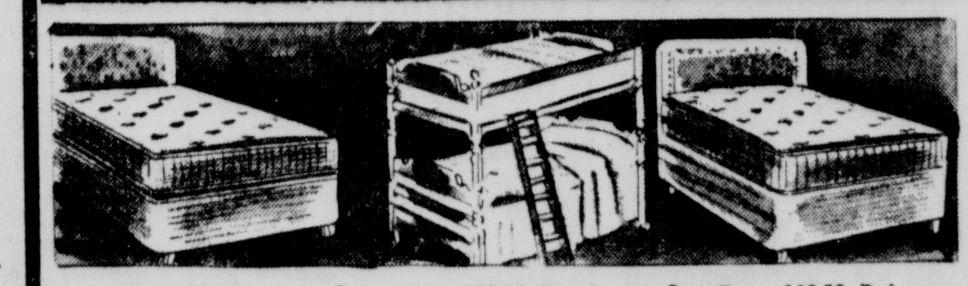

Reg. 84.50 **Hollywood Bed** Fine quality box spring and matching innerspring mattress and 6 legs. 36.88

Reg. 109.50 Maple **Bunk Bed Outfit** You get 2 beds, 2 mattresses, 2 springs, guard rail and ladder in gleaming warm maple. 69.95

Reg. 139.50 Deluxe **Hollywood Bed** 252-coil twin mattress, box spring and headboard . . . with 22 last. 59.50

BROADLOOM SPECIALS

Heavy Duty All Wool **WILTON** Modern Tweed pattern. Reg. 16.95 8.95 sq. yd.

Deep Pile Plush **ALL WOOL** In solid colors. Reg. 16.95 9.50 sq. yd.

Textured **BROADLOOM** in leaf designs. All Wool. Reg. 8.95 4.95 sq. yd.

EASY TERMS USE YOUR CREDIT

American® FURNITURE CENTER

FURNITURE - APPLIANCES - CARPETS

701 P ST. Phone 5-3588

BROADLOOM SPECIALS

Popular Design **TREEBARK** Several widths and colors. Reg. 9.95 6.95 sq. yd.

Special Purchase Cotton **Twist & Plush** 14 colors. Reg. 6.95 3.25 sq. yd.

40-oz. Combination **PADDING** sq. yd. 75c

All Merchandise Guaranteed First Quality. No travel charge on out of town installations.

Clifford Hope Says Wheat Growers In Need Of Promotion Plan

PORTLAND, Ore. (INS) — The nation's wheat growers are in need of a high-powered promotion program and a nation-wide organization to push the use and marketing of wheat both home and abroad.

Congressman Clifford R. Hope (R-Kan) made this clear Wednesday in a speech to the National Association of Wheat Growers assembled in Portland.

Hope said he was one who believed in organization and declared the time is right to develop a strong system of national and state wheat growers association.

He outlined coming legislation, based on the domestic parity plan which, he said, gained favor when it was properly understood.

Uncertain

According to Hope, "it is uncertain at this time whether the 90 per cent price support provisions will be retained or eliminated" in legislation now before the Senate Committee on Agriculture.

Whatever the outcome of farm legislation, Hope told the wheat growers they must:

1 — Give more attention to quality in wheat.

2 — Revise and improve wheat grading methods.

3 — Develop better marketing methods and engage in more marketing research in both domestic and foreign markets.

4 — Continued research in finding further industrial uses for wheat products and by-products.

5 — Wage an effective promotion and public relations compaign for increased wheat consumption.

Hope reminded the wheat growers that wheat consumption has shrunk in the United States from 310 pounds per capita in 1909 to 173 pounds in 1955. This is due, he said, because of a decrease in muscular work and promotion of non-wheat dietary programs.

The Kansas congressman said he could not be convinced that the "greatest wheat producing area in the world" was over producing as long as there are "hungry stomaches" to be filled at home and abroad.

2-Year-Old, Found Frozen In Iowa, Nears Recovery

MARSHALLTOWN (AP) — Two-year-old Vicki Davis, who made a remarkable recovery after her frozen body was found in her home here Jan. 21, apparently is on the road to full recovery.

It was feared for a time that the child's toes might have to be amputated but Dr. Harold E. Sauer, one of the attending physicians, said Wednesday night:

"She is getting along fine and it looks as though it will not be necessary to amputate her toes. She still has a little weakness in some of her fingers."

Unconcious

Vicki's body temperature was down to 60.8 degrees when she was admitted to a hospital here. She and her grandmother, Mrs. Fred Davis, 48, were both found unconscious in the unheated Davis home.

Police have never officially determined what happened at the home and are still investigating. Mrs. Davis recently was given a psychiatrict test.

Vicki is the daughter of Mr. and Mrs. Wallace Davis, of Milwaukee, Wis. and had been with her grandparents over the holidays.

3 Firms Incorporate

Three firms filed incorporation papers with the Secretary of State Wednesday. They are: Emmert Construction Co., Omaha; $10,000; K. Stanton Clark, James E. Emmert and Samuel P. Caniglia. Leewood Investment Co., Inc., Omaha; $10,000; Harry L. Welch, Albert G. Schatz, H. Beatty White. Manufacturers Credit Co., Omaha; William A. Fraser Jr., Taylor H. Snow, Adrian L. Faase, and Marvin L. Schmid; $250,000 authorized capitalization.

Assenmacher Gets Contract To Build Beatrice Bank

Lincoln Star Special

BEATRICE, Neb. — The Assenmacher Construction Co. of Lincoln was low bidder and received the general contract for a new First National Bank building at Sixth and Ella.

The Assenmacher bid of $130,095 was the lowest of six bids.

The Bank Building and Equipment Corp. of St. Louis, Mo., was awarded a $20,760 contract for interior and electrical work. Contracts totalling some $12,000 for a vault, night depository and drive-up teller service are still to be let.

According to Harold Deitemeyer, president of the First National, work is to begin March 1 and is expected to be completed about Nov. 1.

Westinghouse Negotiators Talk Contract

WASHINGTON (AP) — Negotiators in the 109-day Westinghouse Electric Corp. strike got down Wednesday to discussing tentative contract language.

Director Joseph F. Finnegan of the Federal Mediation and Conciliation Service, refused however, to say whether he thought the situation was closer to agreement. Finnegan presided at the talks.

"I wouldn't call it one way or another," Finnegan told reporters after company and union representatives recessed their five-hour session until Thursday morning.

The strike, involving 54,000 workers, is the longest walkout in a decade affecting so many workers.

For Size

"We're trying out some contract language for size and working it over," he said. "We're putting some ideas—products of our discussion—on paper to see what they look like."

Neither President James B. Carey of the AFL-CIO International Union of Electrical Workers nor Westinghouse's vice president, Robert D. Blasier, would comment.

Westinghouse has offered a five-year agreement with a minimum 23½-cents-per-hour raise for workers over that period. The IUE, rejecting this, has insisted on an 15-cent-hourly raise for the second half of an existing two-year union agreement with the company.

Barnoske, Norris Given Top Hastings Awards

HASTINGS, Neb. — Francis M. Barnoske was named boss of the year, and Jack B. Norris was presented with the distinguished service award as the outstanding young man of 1955 at the annual Hastings Chamber of Commerce dinner here.

Dr. Ralph G. Brooks, McCook Junior College president, was the main speaker at the event.

Sixth Producer Listed

SIDNEY, Neb. (AP)—The Shannon Oil Co. listed its sixth straight producer in the Rudolph Field west of here. The new well is the Chambers No. 2.

MOLLET FACES ROCKY RECEPTION IN ALGERIA

PARIS (AP) — Premier Guy Mollett's solutions for what he calls France's "most pressing, most painful problem" — Algeria — already are getting a rocky reception in that country.

Mollet's Cabinet will consider the Algerian question in its first meeting Friday and the Socialist premier plans to fly to Algiers next week to install Gen. Georges Catroux as resident minister there, a new post.

Catroux was named to this new post to cope with the 15-months long rebellion of anti-French nationalist guerrillas.

Three Algiers French newspapers which reflect the views of French residents of the country are bitterly critical of Mollet's program to meet the nationalist threat.

One of Mollet's proposals outlined in his statement to the National Assembly Tuesday is an election in the near future to choose Algerian leaders with whom France can negotiate.

The newspapers disagreed especially with Mollet's plan to conduct these elections through a single-college system which would end the division between French and Moslem voters and candidates. Now, seats in the Algerian Assembly are split and French and Moslem Algerians vote separately for their own candidates for the seats.

The French in Algeria were quick to point out that French residents, who number about a million and a half, will be "drowned" by approximately nine million Moslems.

Successful Flight Of Near Automatic Super Sabre Told

LOS ANGELES (INS)—Successful completion of the first flight of the new Super Sabre jet, the F-100D, which can fly itself to a target, was announced Wednesday by North American Aviation.

The company said the new model of the Air Force's first fighter-bomber capable of exceeding the speed of sound in level flight incorporates a Minneapolis Honeywell autopilot.

Veteran test pilot Dan Darnell, who was at the controls, described the electronic device as a "definite forerunner of complete automatic flight." He said it will enable the pilot to concentrate on navigation and other tactical phases of his mission at supersonic speeds.

North American said the new jet's performance will be "comparable" to the F-100C which streaked over the Mojave desert at a speed of 822.135 miles an hour to set an unofficial world's speed record.

Trade Officials Meet

OTTAWA, Ont. (AP)—Seven Russian trade officials who arrived here to negotiate a treaty with Canada, met briefly with Trade Minister C. D. Howe. Both countries have already submitted draft agreements, outlining products that would be covered if a trade treaty is signed, but details have not been made public.

Hickman Memorial Fund Under Way

FREMONT, Neb. (AP) — Midland College alumni have started a memorial fund for the late Dr. Glen E. Hickman, former professor of education and psychology at the college.

He died Dec. 28, while serving his 28th year at Midland.

F. W. Langhoff of Valley, Neb., said $420 has been contributed so far. The group hopes to raise $2,800 to endow a permanent Midland education scholarship.

Muny Judge Jacobson Back From Vacation

Judge John Jacobson returned Wednesday to the bench in Municipal Court after an absence of two months.

The vacation, during which he underwent surgery for a non-malignant intestinal obstruction, was the first he'd taken since assuming the judgeship three years ago.

During his absence, Nate Holman Jr., Lincoln attorney, has been presiding as acting judge.

RENT A New CONN Organ ...Get Lessons FREE!

Only $3.00 per week

APPLY RENTAL FEES ON PURCHASE IF YOU BUY

Come in and we'll show you—in less than 15 minutes—that *you* can quickly, easily play the CONN MINUET. You'll be amazed at your own ability—especially if you've never had instrumental music training. If you say so, we'll put a "MINUET" in your home on a RENTAL basis and will arrange for lessons to get you started playing! In no time at all you'll be entertaining your family and friends . . . having real *fun!* Come in, or mail coupon for further Information. No obligation to buy.

CONN organs "TRIUMPH IN TONE"

The New CONN "MINUET"

So Easy to Play...So Easy to Own —and it's Smaller than a Spinet Piano

DIETZE Music House, Inc.

"The Music Center"

1208 "O" St. 2-6526

Come in or Mail Coupon

☐ Please send, free and without obligation, full information on CONN "MINUET" RENTAL PLAN.

☐ I am interested in FREE LESSON demonstration.

Name________

Address________ Phone________

VALENTINES

25c Cello Pack .... 25 cards 13c

39c 25 CARDS Cello Pack 20¢

$1.49 32 Cards Paint Your Own JUVENILE VALENTINES Paint and Brush 39c

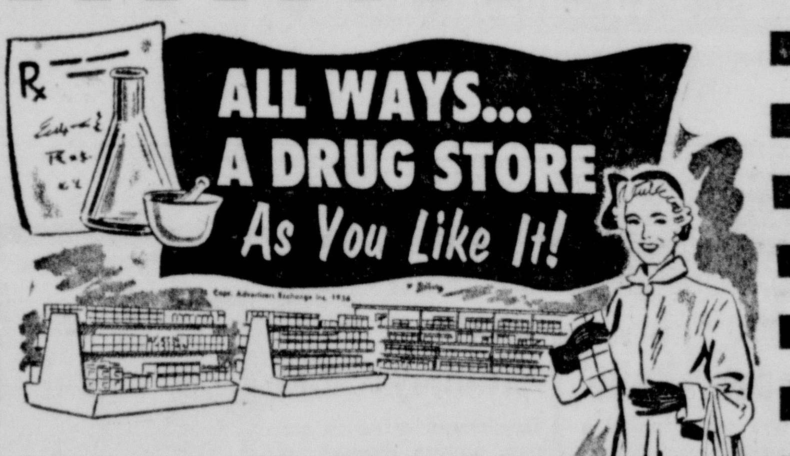

FREE FLUFFO COUPON

In Giant Size Tide box worth 15c on 3 lb. Fluffo.

TIDE 69c

LANOLIN PLUS HAND LOTION with Dispenser $1.00*

25c SUPPOSITORIES Glycerin Bottle of 12 15c

47c GLEEM Toothpaste 2 for 69c

$4.95 HEATING PAD One Year Guarantee $2.98

93c SPARK PLUGS AC or Champion 59c

new Evening in Paris DEODORANT STICKS

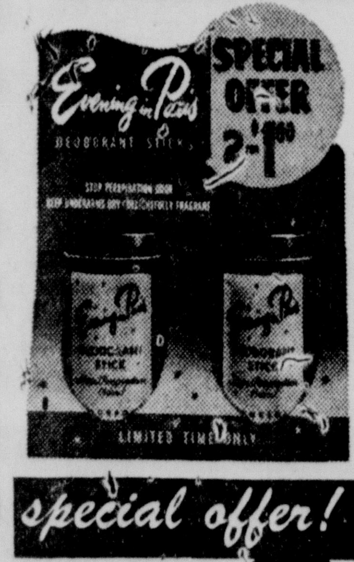

special offer!

2 for ONLY $1.00 plus tax

FOR LIMITED TIME ONLY

STEP OUT REFRESHED ... delight in this fragrant protection that keeps you lovely to be near! Stop perspiration odor! Keep underarms dry! Delightfully fragrant.

BOURJOIS Created in France Made in U. S. A.

Beat JOY'S $32,000 "TRICKSTER"

Redeem Joy coupon here

See ad in this paper

GIANT SIZE 59¢ with coupon

2 REGULAR SIZE 48¢ with coupon

$3.95 SESSION KITCHEN CLOCK $2.88*

Illustration not exact.

BUTTERNUT—FOLGER'S—HILLS COFFEE 1 lb. can 89c 2 lb. can $1.77

... All Tools Guaranteed ... All First Quality

HOUSEWARES TOO! No Restrictions—We are not limiting quantities You will want Many of these Sensational Bargains

Right Reserved to Limit **Plus Federal Tax*

CAPITAL SELF SERVICE DRUGS

1211 "O" ST. PHONE 2-7695

GO MAN, GO! Bond's

FINAL CLEARANCE

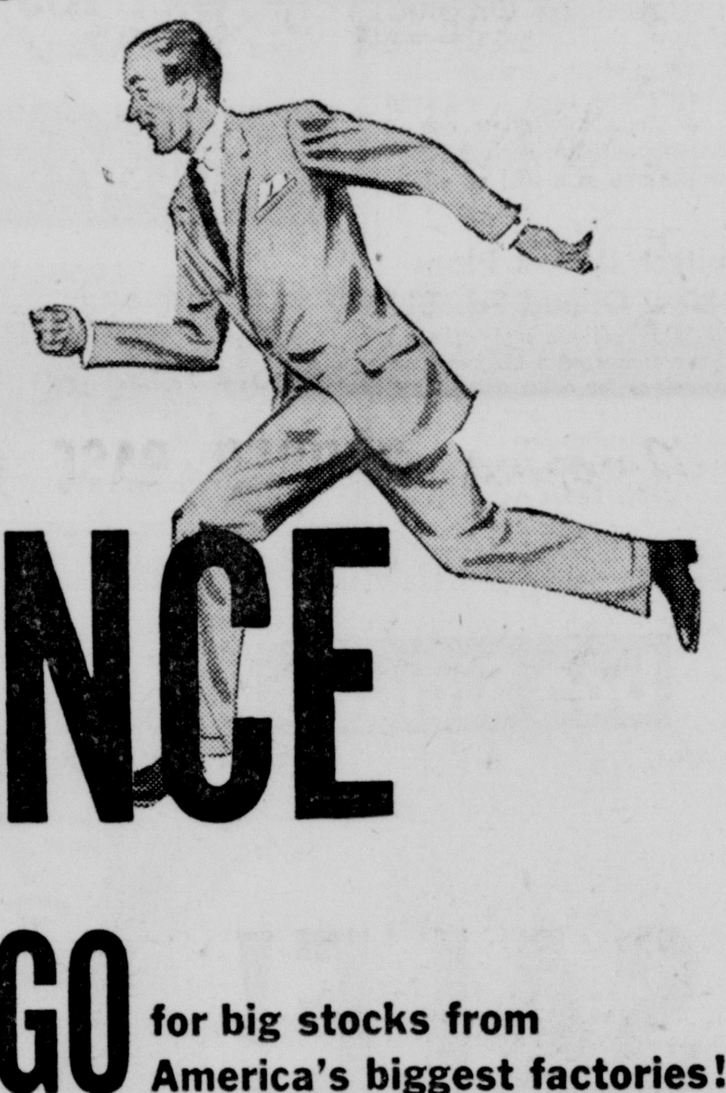

GO for pick of any suit or coat at Bond's

GO for big stocks from America's biggest factories!

GO NOW!

ONLY 3 DAYS LEFT!

SPARTAN WORSTED SUITS...$55 VALUES 39.90

HERITAGE WORSTED SUITS...$65 VALUES 46.90

2-TROUSER WORSTED SUITS...$75 VALUES 59.90

LUXURY ALL WOOL TOPCOATS, $55 VALUES 38.90

NO CHARGE FOR ANY ALTERATIONS

Charge it and take 6 MONTHS TO PAY with no down payment

Bond's 1230 "O" Street

OPEN THURSDAY EVENING

ROTCs To Commission 36 At NU

Thirty-six four-year ROTC students who have completed their training programs at the University of Nebraska will receive their commissions at ceremonies Saturday morning.

Army ROTC cadets will receive their commissions at ceremonies to be held at 8 p.m. at Love Library Auditorium.

The Air Force ROTC will hold its exercises at 8:30 a.m. in Room 202, Military and Naval Science Building.

Ceremonies for the Navy ROTC cadets will be at 9 a.m. in Room 103, Military and Naval Science Building.

THIS WEEK'S SINGER SPECIAL!

Limited number of SINGER* vacuum cleaners—floor samples and demonstrators—world-famous for dual suction efficiency and modern design—available at 20% below regular price. Good as new! Liberal trade-in allowance. Easy terms. A real value, so come early—get yours while they last!

*A Trade Mark of THE SINGER MFG. CO.

SINGER SEWING CENTER

Open Thurs. EVE

1112 O 2-6537

No phone orders, please.

NOW SLEEP AGAIN

Without Fear Of Habit-Forming Drugs!

NEW Sleeping Capsule Works without Narcotics, Bromides or Barbiturates

Don't suffer another sleepless night—get safe, non-habit-forming Dormin Sleeping Capsules. This doctor's formula does not contain habit-forming drugs—has been consumer tested for over three and one-half years. Costs but $1.00 for 12 capsules—only pennies each and guaranteed to promote sleep or your money back. Dormin is available without a prescription. Play safe, accept no substitute.

There is NO substitute for DORMIN SLEEPING CAPSULES

STANTON DELAPLANE

POSTCARD

My memory of Mexico is mainly of riveting hammers. For as long as I can remember they have been building new skyscrapers. They build them right alongside my hotel.

I am happy to report that the building that was last abuilding next to my room at the Monte Cassino is finished. Completed. No hammers. Occupied.

Occupied by the biggest, loudest night club in Mexico City.

Ai! Senor! No punch the piano, Pancho. It's loud up here.

☆ ☆ ☆

The Jacaranda is Mexico's swankiest night club. Whole waterfalls roar over neon cliffs at the most expensive prices. From my room upstairs I have ascertained two things about the Jacaranda:

It goes on until 4 in the morning.

The band is absolutely daffy over "Sixteen Tons" and "Davy Crockett."

They play these numbers almost constantly. And the drummer has a sure beat that makes your pulse keep time.

There is a singer, too. And the other night I lay awake and passed the Mexico night translating.

Davy, who killed the b'ar at the age of 3, comes out as a sturdier boy in the Mexican version. His name is Pancho Lopez.

"Born in Chihuahua in '96
Under a tree way out in the sticks.
When he was 2 he was mighty wise;
Before he was 3 he scragged two guys."

Naturally, this is my own version. Fixed up a little the refrain goes; "Pancho, Pancho Lopez viviste como un ciclon!" ("Pancho Lopez, you lived like a cyclone.")

☆ ☆ ☆

It is not too difficult to work over a song. Expecially when the orchestra obliges by playing it about twelve times a night.

Pancho could ride at 4. And la carrabina he knew how to shoot. At 30 yards he could shoot the eye out of a flea without aiming. "Pancho, Pancho Lopez, valiant like a lion!"

At 5 he could sing and play the guitar. Pancho fell for the pure mescal. And now poor Pancho has gone to jail.

☆ ☆ ☆

Now, as I remember, Davy Crockett killed the b'ar purely as a child. He went into more lofty things as he went on. Opened the West and was truly King of the wild frontier.

Pancho remains a bum throughout. Which is about all you can expect from a 3-year-old who hangs around bars instead of killing them. However, Pancho is rather likeable.

"At the age of 6 he fell in love:
At the age of 7 he married the girl."

I had sort of thought this would make Pancho settle down. But no. Still 8 years, Pancho went a la revolucion.

The song writer then killed Pancho off and advised everybody not to live so fast —"como un ciclon." Or they would wind up like Pancho. Drunk, happy and dead at 9.

☆ ☆ ☆

The orchestra played other songs. Light, airy Agustin Lara pieces. But they drifted up to the hotel window so quitely that I fell asleep. When the orchestra got back on "Pancho Lopez," they bounced their true love off the walls like a revolucion had busted out.

At 4 o'clock the Jacaranda closed down apparently. For there was a good deal of loud laughter and the roar of starting cars. The trumpet player gave his horn a last goodnight.

"Pancho, Pancho Lopez viviste como un ciclon!"

(McNaught Syndicate, Inc.)

WILBERT

"What kind of egg did you say you found on the Cub Scout hike?"

Strong Medicine

DEBENHAM, England (INS)—A cow which fell into a swamp at Debenham was treated to half a bottle of whisky by rescuing firemen. The cow, trapped up to the neck for seven hours, made a quick recovery.

ground hog day special!

PURE Pork Sausage 1 Lb. Roll 25c

Tip Top Brand

IDEAL GROCERY & MARKET—905 So. 27th

THERE MUST BE A REASON!

60.3% of our patrons are sent to us by relatives or friends!

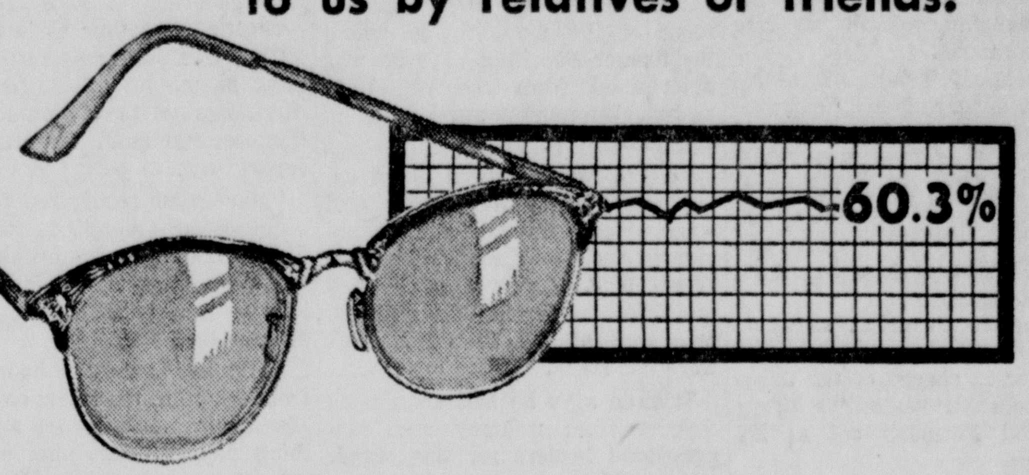

Yes . . . that's right! According to survey, 60.3% of our patrons are referred by friends and relatives who wear Kindy glasses! The reasons are simple . . . confidence, trust and satisfaction.

Our patrons know they can depend on Kindy eyewear for quality, accuracy and performance. They know their friends and relatives will be impressed by the wide selection of Kindy fashion "firsts" . . . and will enjoy the friendly, dependable service, too!

Take a tip from our many satisfied friends. Enjoy the comfort and service of beauty-prescribed, controlled-quality Kindy eyewear—today!

CREDIT—OF COURSE

"ASK A FRIEND ABOUT KINDY GLASSES"

KINDY Glasses

1309 "O" ST. 9:00-5:30 daily . . . 9:00-8:30 Thurs.

DON'T MISS THESE FIVE-STAR FEATURES

For WEEK-END DECORATORS

Lincoln's Largest Stock of

Amazing RUBBER-BASE WALL PAINT

U.S .GYSPUM'S 126 TEXOLITE DURAVAL

You'll love this new scrubberized paint and its velvet look on your walls. Applied with brush or roller and dries, dust free, in just 20 minutes. Your choice of 17 standard colors.

DU PONT'S WASHABLE 200 FLOWKOTE

DuPont research brings you beauty and economy, in painting, with less fuss, less muss and much less work. Choose from soft pastels to modern middle-shades and dramatic deep-tones.

PHELAN'S 200 NEW LIX

One coat solidly covers walls, brick, painted wood and wallpaper without brush marks or unsightly laps. No primer is needed and when you finish just wash out the brush or roller with soap and water.

Your Choice $4.98 GALLON and UP

SAVE $1 A GALLON

Birge New Emblem

Beautiful wallpaper!

Select from over 200 Patterr

Regularly $1.50 to $2.00

NOW .... 1/3 OFF

Choose Birge Wallpapers for your home and you will be pleasantly surprised when you see the results not only today but for many months to come. Our stocks are large, the selection of colors and patterns, is wide and will be just right for your scheme of decor.

★ Bonus Offer

With each wallpaper purchase, during this sale, we will give you 2 lbs. of quality Wallpaper Paste without additional cost.

Remnant Days!

WALLPAPER BUNDLES 2-4-6 Rolls 9c Ea.

LIMIT: Only 4 to each customer!

THE COLOR SPOT

1427 "O" Street

WE GIVE AND REDEEM COMMUNITY SAVINGS STAMPS

Phone 5-3264

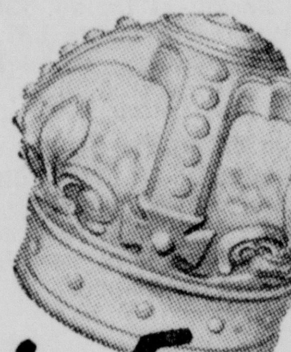

There's Summer Driving in Every Drop

STANDARD (WINTER GRADE) PREMIUM GASOLINE WITH DE-ICER

NO GAS-LINE FREEZE

NO KNOCK

FAST STARTS

QUICK WARM-UPS

Even on bitter cold days you get consistent, lively, summer performance from your engine. That's because we build summer driving into every drop of STANDARD WHITE CROWN Premium Gasoline. A remarkable De-Icer additive prevents gas-line freeze. Light volatile elements make cold engines start instantly, just as in summer. Other elements make engines warm up quickly. Then, mile after mile, the highest octane rating in our history gives you smooth, knock-free performance.

Try a tankful of STANDARD Premium Gasoline, today! It has everything it takes to be "TOPS" for summer driving all winter long.

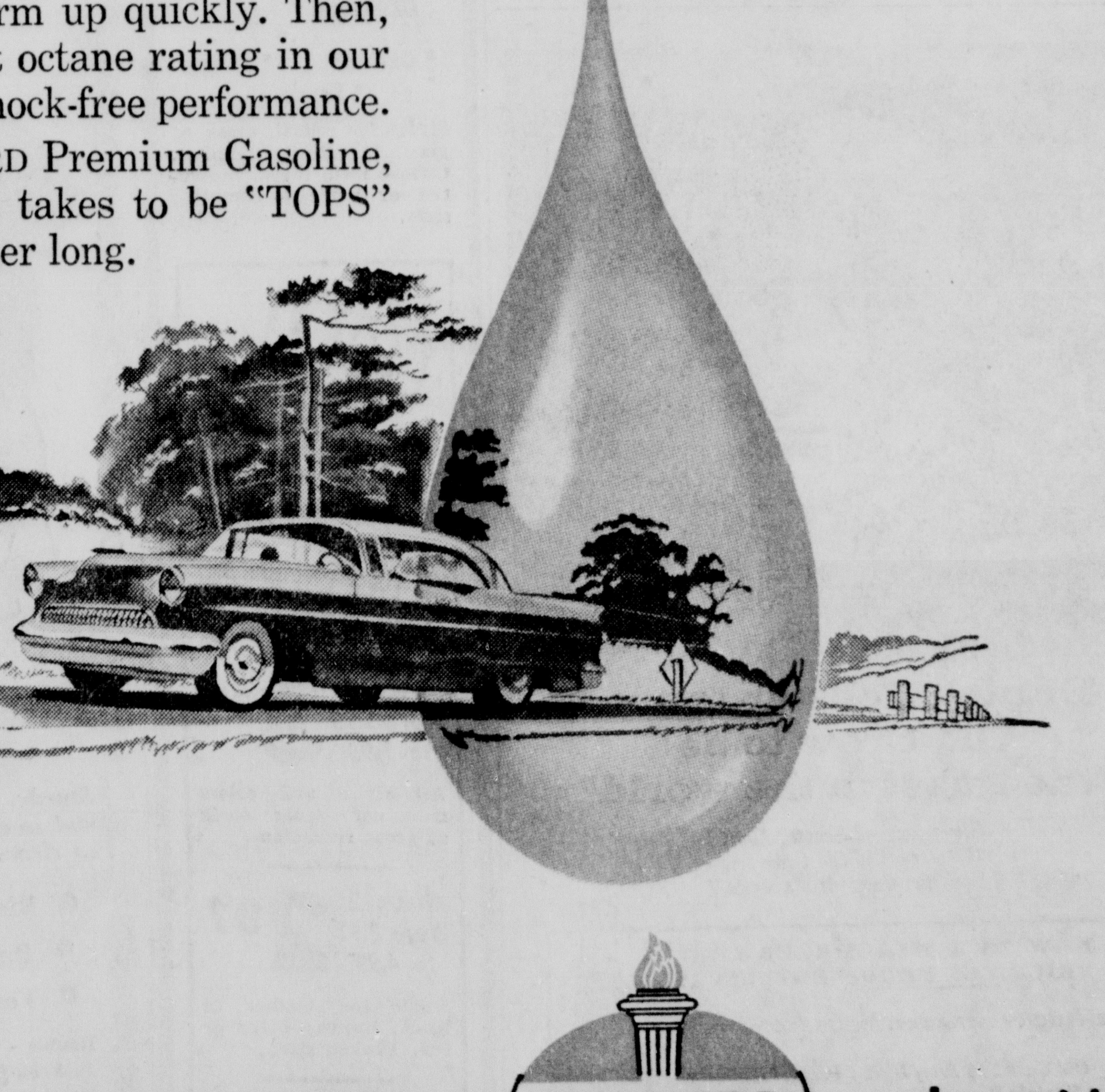

Super PERMALUBE Motor Oil Saves Gas

Wherever you live or drive . . . whatever the climate . . . you can be certain of perfect performance and engine protection with Super PERMALUBE. This remarkable multi-grade motor oil helps cold engines start quickly, yet resists thinning out when engines are hot. You get greater oil economy—and Super PERMALUBE reduces friction drag so much it can save you up to 2 gallons of gasoline in a tankful. Drive in for a change to Super PERMALUBE today!

You expect more from STANDARD and get it!

MacArthur Firing Considered Months Earlier—Truman

WASHINGTON (AP) Former President Truman says he gave "serious thought" to firing Gen. Douglas MacArthur from his military field command as early as August 1950. This was only two months after the Korean War started and eight months before he finally did strip MacArthur of all his Far East commands.

In the latest installment of his memoirs, appearing in Life magazine, Truman says he considered replacing MacArthur with Gen. Omar N. Bradley as military commander because MacArthur voiced disagreement with Washington and United Nations policies he had agreed to support.

The former President says his idea at the time was to leave MacArthur in charge of the Japanese occupation while "taking Korea and Formasa out of his hands."

'Didn't Want to Hurt Him'

"But after weighing it carefully," Truman goes on, "I decided against such a step. It would have been difficult to avoid the appearance of a demotion, and I had no desire to hurt Gen. MacArthur personally. My only concern was to let the world know that his statement was not official policy."

The statement stressed the importance of preventing Formosa from falling into hostile hands. It said Formosa's fall would create an enemy salient within America's Far East line of defenses.

The White House said at the time that MacArthur was directed to withdraw it "in order to avoid confusion as to the U.S. position." This position was stated to be that the United States had no designs on Formosa and was guarding the island to keep the Korean War from spreading.

Truman's memoirs relate that MacArthur told him—at their Wake Island meeting in October 1950—"he was sorry if he had caused any embarrassment."

Praises MacArthur

Truman has praise as well as criticism for MacArthur. He calls him a "master strategist" and warmly commends his actions in Korea in early stages of the war. Moreover, he says he found the general "a most stimulating and interesting person" in their Wake Island talk.

"He said," Truman relates, "he wanted me to understand that he was not in politics in any way—that he had allowed the politicians to make a 'chump' (his word) out of him in 1948 and that it would not happen again."

The growing Truman-MacArthur rift dominates the current installment of the memoirs, in which the former President says he was determined from the outset to resist Communist aggression in Korea because:

"If this were allowed to go unchallenged it would mean a third world war, just as similar incidents had brought on the second World War. It was also clear to me that the foundations and the principles of the United Nations were at stake."

Truman says he had unanimous support from military and congressional leaders for this stand.

And he says MacArthur told Averell Harriman, sent by the President on a special mission to see him, thought Truman's stand was "magnificent" and "historic."

The former President quotes a long report in which Harriman, now governor of New York, represents MacArthur as in favor of letting Generalissimo Chiang Kai-Shek launch an attack from Formosa against the Communist-held Chinese mainland. The Harriman report says in part:

"MacArthur recognized that this ambition (of Chiang's to reconquer China) could not be fulfilled, and yet thought it might be a good idea to let him land and get rid of him that way."

Harriman relayed instructions from Truman, the letter says, that MacArthur must not let any such thing happen. Harriman says he got the impression MacArthur "accepted the President's position and will act accordingly, but without full conviction."

Truman himself says he felt MacArthur's 14 uninterrupted years in the Far East had made him too "wrapped up in the East." He expresses regret that the general didn't come back to this country for visits "to familiarize himself with the situation at home."

The former President gives a detailed account of the Wake Island meeting, quoting MacArthur—as has been reported before—as giving assurance the war would be over by Christmas 1950, and that there was very little chance of the Chinese Communists getting into it.

Mrs. E. E. Bennett Funeral Thursday

Funeral services for Mrs. E. E. Bennett, 88, an early resident of Lincoln, will be held at 1:30 p.m. Thursday at First Baptist Church.

Mrs. Bennett

The Rev. Gordon Schroeder will officiate and burial will be at Wyuka Cemetery.

Mrs. Bennett, who died Wednesday, lived at 2210 Washington. She was born at Mason City, Ill., and came to Lincoln at the age of two.

She was a member of First Baptist Church, a 50 year member of Chapter K, PEO, and a past member of the board of directors of the YWCA.

Surviving are three daughters, Grace Bennett of Lincoln, Elinor Bennett of Omaha, and Mrs. W. E. Johnson of Hastings; and a son, Richard E. of Council Bluffs, Ia.

Fishermen Safe

BUFFALO, N. Y. (AP) — Fifteen fishermen, cut off from shore on a huge ice flo in Lake Erie, were brought to shore safely by a U.S. Coast Guard crew in a skiff.

2 Quakes Hit Toe Of Italian Boot

COSENZA, Italy (AP) — Two earthquakes shook the toe of the Italian boot Wednesday afternoon, causing some panic in this Calabrian town. First reports indicated no serious damage or casualties.

William Waters Joins Lincoln Police Force

A former sidewalk inspector in the city's engineering office joined the Police Department Wednesday as a patrolman.

The new officer is William L. Waters, 26, of 1030 No. 48th. He is married and formerly was stationed at the Lincoln Naval Air Base. He was discharged from the service last July.

The addition of Waters to the local police force brings the department's strength to 91, one below that authorized by the City Council.

Holiday Spending 'Spree' Followed By Prison Term

Lincoln Star Special

LEXINGTON, Neb. — Robert Ray Morrison, 39, has been sentenced eight years to the Nebraska State Penitentiary by District Judge I. J. Nisley.

Morrison, a chef employed in a Lexington restaurant, was apprehended in Billings, Mont., Jan. 19 after a Christmas Eve "spree" in which he passed nearly $2,500 in bad checks to local merchants, authorities said.

Returned here by Dawson County Sheriff Paul Wahley, Morrison waived preliminary hearing in County Court and entered a plea of guilty to forgery charges in District Court.

Among the merchants who took one of his checks Christmas Eve was a car dealer, from whom Morrison had "purchased" a 1956 model auto, it was reported.

French Drink Too Much Wine, Investigator Says

PARIS (INS) — Frenchmen drink 156 million gallons of wine a year, a professor said, and that's much too much.

Prof. Robert Debre, chairman of the Committee for Study and Research on Alcoholism, said in his first annual report that Frenchmen spend about 9 per cent of their money on alcohol.

By contrast, he said, they spend only 3 per cent on housing, 4.5 per cent on education and 5 per cent on health.

Agence France Presse said Debre pointed out that Frenchmen drink a third of all the wine produced in the world annually.

St. Laurent 74

OTTAWA, Ont. (AP)—Prime Minister Louis St. Laurent celebrated his 74th birthday by arriving for work two minutes later than usual.

"I guess we can excuse him for this once," an official said.

The Liberal party chieftain worked at his desk and read congratulatory telegrams and letters.

FAST RELIEF for Cold's Pain
St. Joseph ASPIRIN
A PLOUGH PRODUCT
12 TABLETS 10¢

in warm air heating ...
more families buy Lennox than any other make!
GREEN FURNACE AND PLUMBING CO., INC.
"Greens Keep You Cool in Summer, Warm in Winter"
2747 No. 48th 6-2377

GOT A NASTY COLD?
NEW BROMO QUININE GUARANTEES YOU MORE COMPLETE RELIEF than any other cold remedy!

Here's New Bromo Quinine's Amazing Guarantee:
If you have ever bought any cold remedy —at any price—that brought you:
• More Complete Relief
• Faster Relief
• Longer-Lasting Relief
... simply return the unused tablets and your money will be promptly refunded.

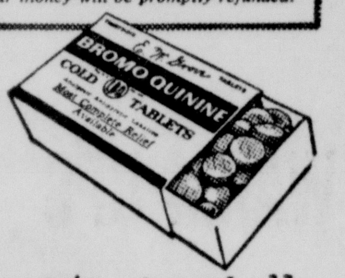

Unlike aspirin and other so-called "remedies," new Bromo Quinine is a real cold tablet. Its exclusive medicinal formula now contains an amazing new Citrus BioFlavonoid —plus the five potent cold-fighting ingredients that have made Bromo Quinine so famous. It now guarantees the most complete relief possible from all these cold miseries:
1. RUNNY OR STUFFY NOSE
2. HEADACHE
3. MUSCULAR ACHES AND PAINS
4. FEVER
5. TEMPORARY IRREGULARITY

New Bromo Quinine—with a Citrus BioFlavonoid—is specifically designed to help relieve more cold symptoms, including those caused by viruses, than any other leading product.

When you've got a real cold - get a real cold tablet BROMO QUININE

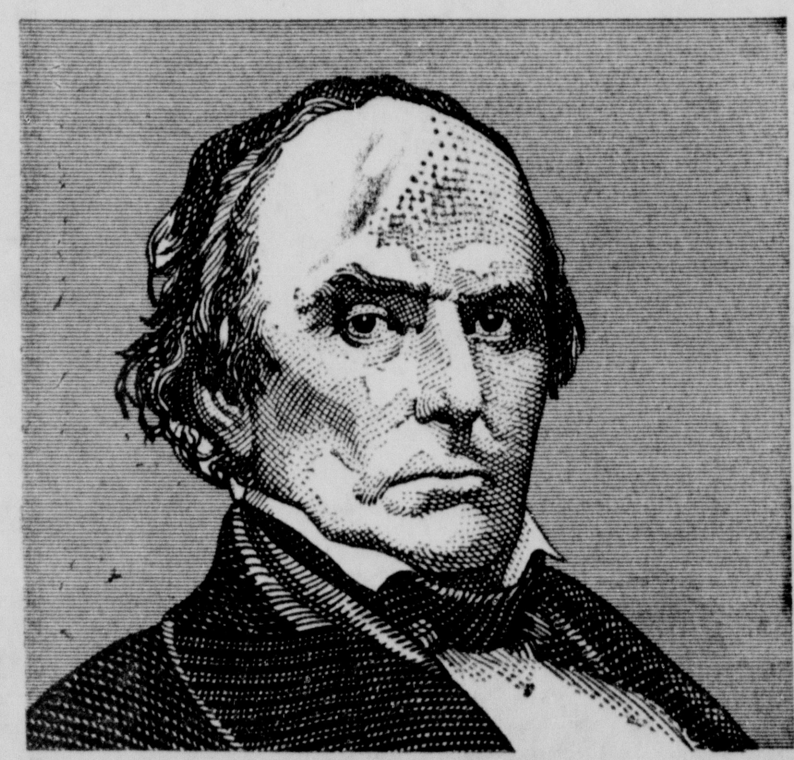
Daniel Webster found Old Crow to be "the finest in the world"
Silver-tongued Senator Daniel Webster called Old Crow bourbon "the finest in the world."
NOW IN A MILDER, LOWER-PRICED 86 PROOF BOTTLING!
KENTUCKY STRAIGHT BOURBON WHISKEY
Old Crow 100 Proof Bottled in Bond Kentucky Straight Bourbon Whiskey available as usual

OLD CROW
"The Greatest Name in Bourbon"
THE OLD CROW DISTILLERY COMPANY, DIVISION OF NATIONAL DISTILLERS PRODUCTS CORPORATION, FRANKFORT, KY.

GOLD'S Busy Basement
SALE!
Children's SHOES

Usually 3.99
2.94
• Oxfords • Straps • Sandals
Styles for school, dress or play in sturdy leather. Choose from black, brown, red or beige — complete sizes.

SALE!
Women's Sport ... Dress and Casual SHOES
Group 1 Were 5.95 to 7.95 3.97
All styles and colors from our regular stock at great reductions.
Group 2 Were 3.97 to 4.99 2.97
Suede and leather in black, brown, beige or red. Broken sizes..
Group 3 Were 2.99 to 3.99 1.97
A good assortment of sizes and colors. Mostly sport or casual styles.
GOLD'S Basement ... Shoes

SHOP THURSDAY 10:00 to 9:00
GOLD'S of Nebraska
Lincoln's Busy Department Store
Valentine Gifts FOR LITTLE TOTS ..

Cut for comfort ...
3-PC. TERRY CLOTH NAP SET 1.69
Blouse, pant and booties in easy-to-wash terry cloth. They wear long and need no ironing. Fits baby 6 to 18 months. In dainty pastels.

Cunning new styles ...
BABY FROCKS
Sizes 9, 12 and 18 months 2.95
Made from a wonderful new fabric with new dri-smooth finish that requires little or no ironing. Dainty embroidered organdy collar and high bodice.
Others of cotton, nylon or embossed batiste. ..... 1.95 to 3.95

New styles for Spring ...
ETON SUITS
Sizes 6 months to 24 months 3.95
Washable, crease-resistant linen styled with suspender short and gripper fastened crotch. New tones of maize or blue.

COSCO BABY JUMPER
With patented "opposed spring" construction.
Sturdy, light and so easy to clean. 7.95
• Blue
• Red
• Yellow
Double-coated duck cloth that launders, rubber gliders and enameled tray and base Chromium frame. .....

GOLD'S Baby Shop ... Second Floor
WE GIVE "S&H" GREEN STAMPS

Shop Thursday 10 to 9
GOLD'S of Nebraska
Lincoln's Busy Department Store
We Give "S&H" Green Stamps
SALE!
Save on the lightest upright of them all ...

HOOVER Lark Sweepers
Complete with Attachments
1955 Model Was 104.90 Now ... 69.95
NO MONEY DOWN on GOLD'S CBA Plan
• Famous Hoover cleaning action that beats as it sweeps as it cleans. Easy to run, gets deep-down dirt that other cleaners miss.
• No dust bag to empty, your hands never touch dirt. Just throw away oversize paper bag and clip in new one.
GOLD' Appliances ... Third Floor

SALE!
"Super-Sixty"
Tappan Gas Range
Reg. 249.95 Model SST 62 199.95 with your old range
NO MONEY DOWN

• Clock with 3½ hour timer
• Covetop, for beauty and easy cleaning
• Lift-off oven door for easy cleaning
• Pull-out broiler drawer
• Lifetime guarantee of all burners and oven bottom tray
• Lifetime titanium porcelain finish
See this popular range ... nearly a million of them now in use. Many of those, with extra features, were purchased for $350 or more. Now you can enjoy basically the same range for about half the cost.
GOLD'S Appliances ... Third Floor

February FURNITURE Sale
quality home furnishings at savings up to 50
From Our Low Suburban Prices
Entire stock of . . .
CARPETS, RUGS, FURNITURE
APPLIANCES INCLUDING
TV & RADIOS
TRADE-INS ACCEPTED
EASY TERMS
TOP VALUE STAMPS
with each purchase
LINCOLN RUG and FURNITURE MART
Open Monday thru Thursday, 8:30 a.m. to 9 p.m.
Friday and Saturday 6 p.m.
Easy to Park, Shop & Save at . . .
37th & Calvert Ph. 4-2353
D. O. Pettit, Pres. A. R. Pettit, Vice Pres.

Charged In Shooting, Billy Daniels Finds Moral

By ARTHUR EVERETT

NEW YORK (AP) — Night Club Singer Billy Daniels wound up his Copacabana engagement Wednesday night under $2,500 bond in a Harlem bottle club shooting and with a moral for one and all.

"The moral is: Don't go drinking in strange places," counseled the $10,000 a week Negro singing star who gained fame with his rendition of the song "That Old Black Magic."

Daniels, 40, appeared in felony court earlier on charges that he shot and wounded James Jackson, 33-year-old prize fight trainer, in an after hours drinking brawl. Daniels denied the charges, claiming he blacked out under a load of booze and didn't recall any gunplay.

Asst. Dist. Atty. Carl A. Vergari told Magistrate Thomas H. Cullen Jr.:

"An investigation has shown both men were drinking and the injured man heard Daniels had a gun. He asked for the gun. Daniels refused to give it up. There was a tussle and the gun was fired three times."

One bullet struck Jackson in the shoulder. The wound was not serious.

From Harlem sources came a slightly different version. Said one alleged eye-witness:

"They were arguing over chicks . . . and finally one thing led to another and this cat whipped out the difference and started firing away.

Ran Up Buddy's Back

"Everybody ducked for cover and I got so scared I ran up my buddy's back like a window shade. Man, it was something."

Jackson wasn't saying anything about how, where, or by whom he was shot. As for Daniels, beyond his general denial that he had a gun or did any shooting, he claimed he was in no position to argue what happened.

"I wish I knew," he told reporters with a shrug.

Daniels was slashed in the face by a white Hollywood actress in 1950. She charged he attacked her, he claimed she tried to shake him down. He never pressed charges.

In 1954, a blonde white showgirl accused Daniels of kicking and beating her unconscious in his Los Angeles dressing room. Daniels denied it. Her $75,000 damage suit was dismissed early last month.

As for his current difficulties, Daniels remarked:

"I really need that old black magic now."

Ress, RR Officials Meet About Neb. City Viaduct

Burlington and Missouri Pacific Railroad representatives conferred with State Engineer L. N. Ress on plans for a viaduct on State Route 2 at Nebraska City between U.S. 73-75 and the Missouri River bridge.

Ress said the need for such a facility has increased since the bridge became toll-free. Planning still is in the preliminary stage, however.

Beaute Quest
219 Fed. Sec. Bldg. 2-3400
Nationally Advertised Permanent Waves Greatly Reduced This Month
Call or Come In

NEW GERIATRIC FORMULA
CAN DO WONDERS FOR YOU!!
These amazing, Power-Packed Capsules contain vital health and body-building elements which are often lacking in an unbalanced diet. Deficiencies of this kind may result in
Nervousness, Lack of energy, Loss of appetite, Constipation, Common Digestive Upsets, Pale, Weak, Nutritionally Anemic Blood
PARTICULARLY AMONG THE MIDDLE-AGED AND ELDERLY
In the absence of actual organic or systemic diseases, these are, according to the nation's foremost medical and nutritional authorities, substantially due to deficiencies resulting from our modern mode of living.
GERIATRICS is the branch of Medical Science which is concerned with middle-to-old age conditions.
Our capsules supply not only all the essential B Complex Vitamins with Vitamin C, Liver, Blood-Building, Assimilative Iron (Catalyzed) plus a full 5 micrograms of the new amazing "Red" Vitamin B_{12} but also, in goodly amounts Choline, Inositol and Methionine so badly needed by the middle aged and elderly.
• MAKES LIVING A THRILL • MAKES A GOOD APPETITE
• FEEL BETTER IN EVERY WAY • SLEEP BETTER & WORK BETTER
GERI VITES 100 Day Supply............ REG. 7.95 Now $4.95
Mailed orders shipped postpaid.
HEALTH FOOD SERVICE
124 No. 12 Lincoln, Nebr. 2-7852

PENNEY'S
ALWAYS FIRST QUALITY!

NOW! BIG ANNUAL
COTTON HIT PARADE
JUST UNPACKED! 5000 FAMOUS
BRENTWOOD COTTONS

2.79 ALL AT ONE LOW PRICE!

SLIMMING STRIPE
CRINKLE PLISSE
• One of the many hits in Penney's spring cottons, hit parade.
• A dress you'll be wearing every busy minute of the day that will wash fresh and new time after time.
• Gold, cherry and perwinkle blue.
• Misses and half sizes.
2.79
PENNEY'S BASEMENT

USUALLY ATTRACTIVE
SWING SKIRT STYLE
• Wing collar coat style with a 120" swing skirt.
• White embossed cotton trim.
• 80 square zinc printed big floral print in black and grey.
• Turquoise and brown color combinations.
• Misses and half sizes.
2.79
PENNEY'S BASEMENT

EVERGLAZE EMBOSSED
COTTON PRINT
• Pouch pocket style trimmed with jewel shank buttons.
• Self turn back cuffs and ready to wear type belt.
• Navy, red and aqua 80 square everglaze embossed monotone figured stripe.
• Misses and half sizes.
2.79
PENNEY'S BASEMENT

OUR POLISHED
COAT DRESS
• Its of ever crisp everglaze cotton.
• Washes right in your machine and looks like a million.
• Turquoise, pink, mistletoe green and grey.
• Misses and half sizes.
2.79
PENNEY'S BASEMENT

NEW EXCITING
WASH 'N WEAR
• Three-quarter button front style with wing collar.
• Self looping on white embossed cotton.
• Self ready-to-wear type belt.
• Brown and Rose 80 square paisley print.
• Sizes in misses and half sizes.
2.79
PENNEY'S BASEMENT

EMBOSSED COTTON
Multicolored STRIP
• Cord trimmed coat style with wing collar.
• Two cord trimmed skirt pockets.
• Blue and red 80 square everglazed embossed cotton.
• Sizes 12 to 20, 14½ to 24½, 46 to 52.
2.79
PENNEY'S BASEMENT

FIVE YARD
Sweep Swing SKIRT
• Fresh—attractive—printed check coat style.
• Its a house or street style that you would be real proud of.
• Black, red and green.
• Misses and half sizes.
2.79
PENNEY'S BASEMENT

WOMEN'S FEATHER WEIGHT
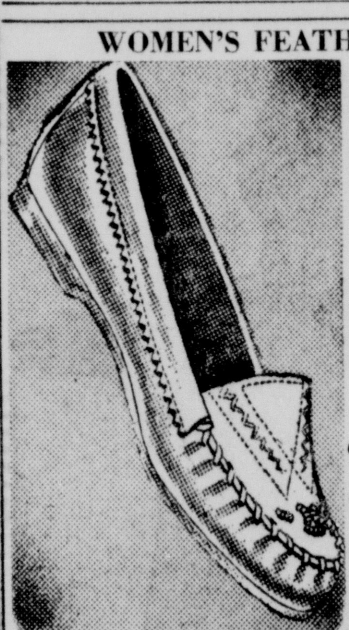
GLOVE LEATHER MOC.
2.49
• So light you hardly know there on.
• Soft flexible cushion crepe sole.
• Elastic gore for snug fit.
• Sizes 5 to 9.
PENNEY'S BASEMENT

FABRICUSHION

COMFORT CASUAL
4.98
• The heel is just the right height for long hours of comfort.
• Soft crushed kid leather.
• Sanitized.
• Sizes 5½ to 9. AA, B and D.
• Colors—black, beige and red.
PENNEY'S BASEMENT

GIRLS' COTTON

SPRING DRESSES
2.98
7 to 14
• Choose perma faille, printed barkcloth or gingham plaids.
• Machine washable—Sanforized.
• Fancy collar treatment.
• Long torso styles.
• Sizes 3 to 6x..1.98
• New spring colors.
PENNEY'S SECOND FLOOR

NEW SPRING
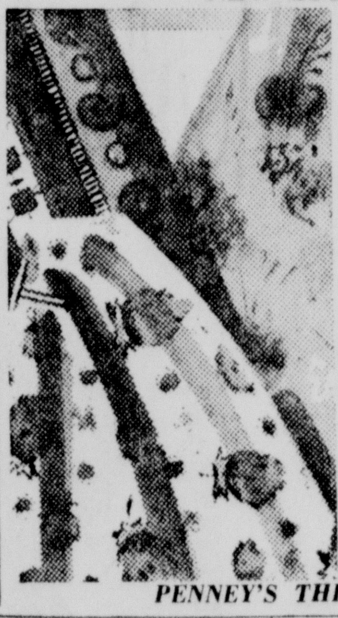
RONDO PERCALES
39c yd.
• Machine washable.
• Penney's own famous high count percales.
• Fresh new prints and 26 solid colors to choose from.
• 35-36 inch width.
PENNEY'S THIRD FLOOR

FIRST QUALITY

TERRY TOWELS
49c
20x40 inches
• Thick deep terry at a low, low price.
• Carefree cannon colors.
• Hand towel 13x25 inches 33c
• Wash cloth 12x12 inches 19c
PENNEY'S THIRD FLOOR

MEN'S 100% WOOL
FLANNEL SLACKS

9.90
• Hollywood styled, high, continuous waistband.
• Wrinkle resistant, shape retaining.
• Spring colors.
• Sizes 29 to 42.
PENNEY'S STREET FLOOR

BOYS' FOREMOST
WESTERN JEANS
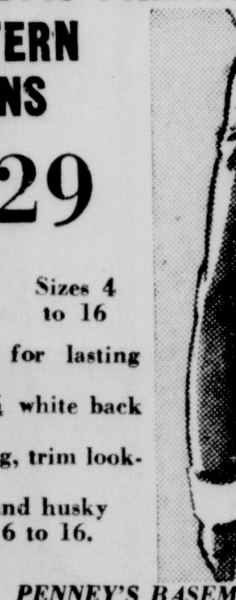
2.29
Sizes 4 to 16
• Sanforized for lasting fit.
• Heavy 13¾ white back denim.
• Tight fitting, trim looking.
• Also slim and husky boys' sizes 6 to 16.
• Blue only.
PENNEY'S BASEMENT

BOYS' DAN RIVER GINGHAM PLAID
SHIRTS

1.98
Sizes 4 to 18
• 2 plain pockets.
• Short rounded collars.
• Sanforized for lasting fit.
• Easy to wash and iron.
• Assorted spring colors.
• Short sleeved 1.50
PENNEY'S BASEMENT

A PENNEY VALUE!
HOMETOWN LOOP RUG
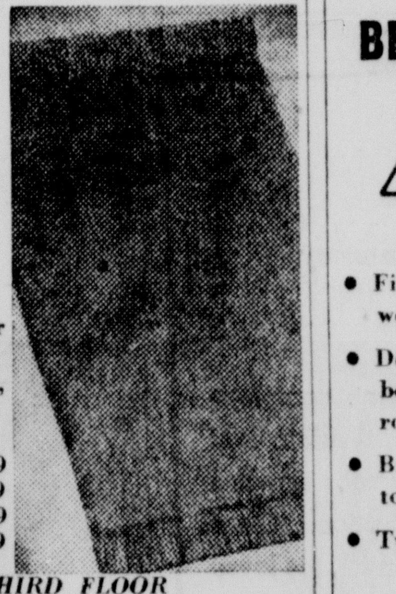
$1
18x30 inches
• Treated to grip floor far greater safety.
• Built for hard wear, heavy cotton duck backing.
• 24x36 inches 1.79
• 27x50 inches 2.79
• 36x60 inches ...4.79
• 48x72 inches 7.79
PENNEY'S THIRD FLOOR

WAVY LINE CHENILLE
BEDSPREAD
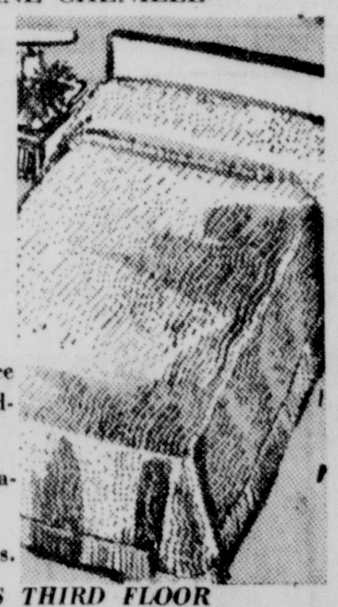
4.98
• Fine extra close weave.
• Designed to enhance beauty of your bedroom.
• Bright new decorator colors.
• Twin and full sizes.
PENNEY'S THIRD FLOOR

FULL SHADOW PANELS

MAGIC COTTON SLIPS
2.98
• Lovely embossed no-iron batiste.
• Separate full skirt shadow panels.
• Lace and pleated trims.
• White sizes 32 to 44.
PENNEY'S STREET FLOOR

NEW PLAID PATENT
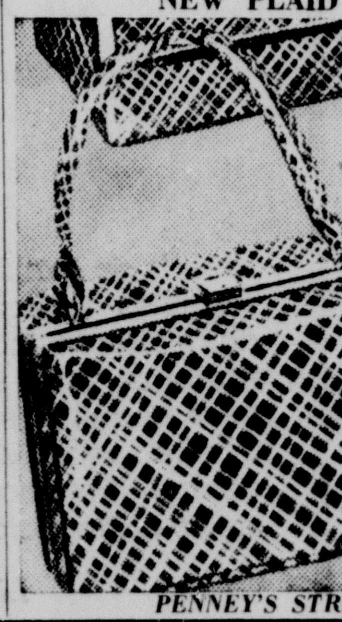
HANDBAGS
2.98 Plus Tax
• Pink and white plaid on black.
• Fresh exciting new spring styles.
• Choose 5 fashion designs.
• Matching belts also available.
PENNEY'S STREET FLOOR

MEN'S NYLON BLENDED

REVERSIBLE JACKETS
8.90
• Rayon nylon blended.
• Water repellent, wrinkle resistant.
• New spring styles in light weight flannel.
• Tan, grey, and light blue.
• Sizes 36 to 46.
PENNEY'S STREET FLOOR

MEN'S NEW SPRING

Blazer Stripe SHIRTS
3.98
• New continental styling.
• Bright new colors in 1 inch stripe.
• Rayon acetate challis.
• Machine washable.
• Small, medium and large.
PENNEY'S STREET FLOOR

EXCITING "GOLD" PRINT

COTTON DUSTER
4.98
• Mandarin style with two pockets.
• "Gold" color Frog and string tie at neck.
• "Gold" color piping on collar sleeves and pockets.
• Sizes 10 to 18.
PENNEY'S BASEMENT

Wednesday Wedding

MRS. JAMES WALTON GARRARD, IV

White chrysanthemums filled the altar vases and were repeated in the floral appointments for the chancel at Trinity Church, Episcopal in Marshall, Mo., where the wedding of Miss Mary Ida Barnds, daughter of the Rev. and Mrs. William Paul Barnds of Ft. Worth, Tex., formerly of Lincoln, and James Walton Garrard, IV, son of Mrs. J. W. Garrard, III, took place on Wednesday afternoon, Feb. 1. The 3:30 o'clock ceremony was solemnized by the bride's father, former rector at St. Matthew's Church, Episcopal, in Lincoln, and the wedding music was played by Miss Nancy Bradshaw, organist, of Independence, Mo.

Mrs. John D. Baldwin of Omaha, formerly of Lincoln, wearing the cotillion blue shade, was the matron of honor and the bridesmaids, in the powder blue tone, were Miss Shirley Langhus of Lincoln and Miss Betty Sue Pember of Kingston, Mo. The frocks, identically styled, were fashioned of tulle over taffeta and were designed with shirred bodices in which the necklines, rounded in front, deepened into back V's. The extremely bouffant skirts were floor-length. Each carried a cascade bouquet of blue and white chrysanthemums.

Lloyd Robert Brown of St. Louis, served Mr. Garrard as best man, and the ushers were Richard Chandler, Independence, Mo.; Ronald A. Phillippo, West Allis, Wis., and William Mikels.

The bride, given in marriage by her uncle, William W. Sterrett of Slater, Mo., chose for her wedding a gown of white satin. The long-sleeved bodice had a petal collar that opened into a modified V, and the princess lines of the gown extended into the exceedingly wide skirt of unpressed pleats which extended into a cathedral train. Her fingertip veil was held to the head with a lace tiara, dotted with pearls, and she carried a white prayer book ornamented with white rosebuds and white feathered carnations.

Following the ceremony a reception for 175 guests was held at the home of Dr. and Mrs. R. L. Searfoss in Marshall.

After a honeymoon trip through the southern states, for which Mrs. Garrard is wearing a sheath frock in the royal blue tone, with black accessories, Mr. Garrard and his bride will reside in St. Louis.

Mrs. Garrard attended the University of Nebraska, where she is a member of Delta Delta Delta sorority, and was graduated from Missouri Valley College at Marshall. Mr. Garrard also is a graduate of Missouri Valley College where he is a member of Tau Kappa Epsilon fraternity of which he served two years as president.

Plans Dinner

Members of the Lincoln Writers Guild will meet for a 6 o'clock dinner Monday evening at the Lincoln Hotel. Mrs. E. Z. Palmer, president, will preside at the meeting and program.

Madam Chairman

MORNING

Lincoln Council of Parents and Teachers, board meeting, 10 o'clock at the Public School Administration Bldg.

Girl Scout volunteer trainers, 9 o'clock at the Girl Scout office.

Camp Fire Girls leaders of zone IV, 9:30 o'clock at the home of Mrs. Clarence Glee, 1219 So. 26th.

Lincoln Woman's Club physical education department, 10:30 o'clock at the YWCA; board of trustees, 10:30 o'clock at the club house.

Lincoln YWCA weaving class, 9:30 o'clock at the YW.

Thursday Morning Lecture Circle, 10 o'clock at the YWCA.

LAFB Officers Wives Club, 370th bomb squadron, 10 o'clock coffee at Cotner Terrace.

AFTERNOON

Chapter DK, PEO, 1 o'clock luncheon at the home of Mrs. W. A. Fraser, 2609 Rathbone Rd.

Lincoln Council of Parents and Teachers, 1:15 o'clock general meeting at the Public School Administration Bldg.

Ladies Day Out, 1 o'clock at the YWCA.

Lincoln Woman's Club parliamentary department, 1:30 o'clock at the club house.

Jane Jefferson Democratic Women's Club, noon luncheon at the YWCA.

Alpha Omicron Pi Mothers Club, 1 o'clock luncheon at the home of Mrs. A. F. Christensen, 1507 So. 52nd.

Lotos Club, 1 o'clock luncheon at the home of Mrs. Harold P. Stebbins.

EVENING

Lincoln YWCA marriage series, 7:30 o'clock at the YW.

Sigma Eta Chi Alumnae, 8 o'clock at the home of Hazel McCord, 2140 No. 63rd.

Chapter FF, PEO, 8 o'clock at the home of Mrs. D. K. Jenson, 2310 So. 33rd.

A FRESH SUPPLY

WE DON'T give a fig for the groundhog—and we don't care whether he sees his shadow or not—provided, of course, the six weeks left of winter is as interesting as the season has been up to now.

This morning we have a fresh supply of events that will tend to make the days and the evenings as pleasant as possible—And we also have a new list of travelers who, apparently, intend to take no chances on Monsieur le Groundhog—

AND we heard that the members of the Walking Club will be together this evening for the first time in several weeks—They will be the dinner guests of Mr. and Mrs. George G. Swingle who are having a "come in the place-you-would-most-like-to-be clothes" party.

* * *

BUT before we get on with things on the calendar—Just this minute learned that Howard S. Wilson is to leave Thursday for Pasadena, Calif., where Mrs. Wilson underwent surgery for a ruptured appendix at Huntington Hospital on Wednesday. Mr. Wilson will spend several days in California during Mrs. Wilson's convalescence.

* * *

ON Friday evening the Mr. and Mrs. Club will be dining and dancing at their "Sweetheart" party at Hotel Lincoln, when their guest list will include Mr. and Mrs. James Crattuck, Mr. and Mrs. R. C. Venner, Mr. and Mrs. James Nelson, Mr. and Mrs. LeRoy Anderson, and Mr. and Mrs. Robert Portwood of Hastings.

* * *

SATURDAY night is dinner dance night for the members of the Monday Night Club and we hear that their guest list will include Mr. and Mrs. Frederick Seacrest, Philip S. Hardy, Mr. and Mrs. Fred M. Sidles, Gen. and Mrs. Claude Putnam, Col. and Mrs. William Gillespie, Mr. and Mrs. Howard Agee of Omaha; Mrs. Richard Childs, Weston, Mass., and Mr. and Mrs. David Walcott.

* * *

AND before we open the books on travelers we think you may be interested in learning that Miss Barbara Bell, daughter of Mr. and Mrs. B. E. Bell, has chosen Saturday, May 5, for her marriage to Thomas L. Shaw of San Francisco.

The wedding will take place at Blessed Sacrament Church.

Miss Bell, who is careering in San Francisco, will be home only for 10 days preceding her wedding.

* * *

JUST learned that Mr. and Mrs. Harold Hoppe will be leaving next Tuesday for a three weeks holiday in Mexico City and other interesting points.

* * *

THEN we learned that Mr. and Mrs. E. M. Weaver also will be Mexico bound next week. Mr. and Mrs. Weaver will go first to Mexico City, but have plans for a variety of places—including Acapulco.

En route home Mr. and Mrs. Weaver, who plan to be away a month, will stop in Houston, Tex., for a visit with former Lincoln residents, Mr. and Mrs. Delbert Amos.

* * *

LEAVING soon for California will be Mrs. Lincoln Kilbourne who will join her brother, F. Pace Woods, Jr., for a week's holiday at Palm Springs.

* * *

BUT speaking of travelers—Mrs. R. R. Robinson will be leaving soon for Europe—She sails on the Christopher Colombo on Feb. 23, and will land at Gibraltar—After Gibraltar Mrs. Robinson will spend a month touring Europe before settling down for a visit with her brother-in-law and sister, Col. and Mrs. James Ogletree in France.

* * *

LUCKY for us that everyone doesn't leave town at the same time—there are those who are coming home — Mr. and Mrs. Frank Zajic, for instance, who had planned to return from Mexico on Wednesday — but really weren't expected, due to the snow storm. However Mr. and Mrs. Zajic will be in town today—or at the latest—tomorrow.

To Be A June Bride

MISS NANCY HEGSTROM

Mr. and Mrs. Harry Hegstrom of Waverly this morning are announcing the betrothal of their daughter, Nancy, to Richard Neal, son of Mr. and Mrs. U. D. Neal.

Plans are being made for a June wedding.

The bride-elect is a graduate of the University of Nebraska where she is a member of Alpha Chi Omega sorority and Pi Lambda Theta honorary. She is a member of the Lincoln Public Schools faculty.

Mr. Neal is a senior at the University of Nebraska and a member of Delta Upsilon fraternity.

Clubs To Aid Drive

Announcement has been made by Mrs. F. H. Barmore of Lexington, president of the Nebraska Federation of Women's Clubs, that 38 women's clubs in the state will sponsor the annual Heart Fund drive in their communities during the month of February.

Appointed one of four associate chairmen of the Nebraska Heart Fund drive by state chairman Robert B. Crosby, former governor, Mrs. Barmore stated that there had been great response from the women's clubs in the state many of which will participate in local drives.

Sponsoring the drives in their communities will be club members in Adams, Alexandria, Arcadia, Beaver City, Bennet, Bennington, Blue Hill, Bruning, Chester, Cook, Davenport, Diller, Douglas, Edison, Endicott, Exeter, Fairmont, Giltner, Hardy, Henry, Ithaca, Jansen, Kenesaw, Leigh, Madrid, Max, Milford, Nehawka, Nelson, Oakdale, Raymond, Rockville, Scribner, Shickley, Steele City, Stella, Ulysses and Wood Lake.

Clubs assisting in the drive will be Bartley, Champion, Culbertson, Elwood, Gordon, Haigler, Pilger, Stockville, Bancroft and junior clubs in Geneva and Venango.

California Visitors

Arriving in Lincoln early this week from their home in San Diego, Calif., were Mrs. Dorothy Coffin Hickey and her daughter, Miss Cindy Hickey, who are the houseguests of Mrs. Hickey's sister, Mrs. L. K. Bourke.

Frequent visitors in Lincoln, both Miss Hickey, who is a former student at the University of of Nebraska, and her mother are members of Pi Beta Phi sorority.

Following the wedding of their nephew and cousin, John T. Bourke, and Miss Joan Joyner on Friday evening, the guests will return to the west coast.

February Bride-Elect Honored

Concluding the long list of prenuptial courtesies honoring Miss Joan Joyner, whose marriage to John T. Bourke will be an event of Friday evening, Feb. 3, was the tea Wednesday afternoon for which Mr. Bourke's mother, Mrs. L. K. Bourke was hostess at the Hotel Cornhusker.

Seated (from the left) are Mrs. Bourke; the honoree, Miss Joan Joyner; Miss Joyner's grandmother, Mrs. G. O. Joyner of Broken Bow; and the bride-elect's mother, Mrs. Newell Joyner.

Guests included in the picture are (left to right) Mrs. Trev Gillaspie, Mrs. Howard Hall and Mrs. Marvin Broadbent of San Diego. Mrs. Broadbent will be a member of Miss Joyner's bridal party for the ceremony, which will take place at Vine Congregational Church.

Guild Buys Sculpture

At the recent meeting of the Lincoln Artist Guild, announcement was made that the Guild had purchased "The City," a welded steel sculpture by Kathryn Nash of Omaha, which will be added to the Guild's permanent collection at Morrill Hall.

The sculpture was exhibited at the All Nebraska Show held at Joslyn Museum in Omaha, and later in Lincoln at the Morrill Hall art galleries.

To Entertain Music Club

Miss Frances Morley will be hostess to the members of the Morning Musical Review at her home, 1632 Prospect, Thursday morning, Feb. 9.

The program will be presented by Mrs. Milburn Johnson, Mrs. Eugene Johnson, Mrs. Jack Snider and Mrs. Clark Thomas.

Square Dance Club To Meet

The members of the Singer-Swinger Square Dance Club will meet at 8 o'clock on Friday evening at Park School. Hosts and hostesses for the evening will be Mr. and Mrs. Don Weishahn and Mr. and Mrs. Tom Stocker.

contemporary design ...

The elegant, completely functional suit in light weight wool, textured for inspiration. One smooth streak, the loose jacket relaxed and at ease. A completely planned look, with its own blouse. A California designed suit only at H-S in Lincoln.

139.95

Better Suits Second Floor

Hovland-Swanson

Hovland-Swanson

Inspirational Fabrics ... Make Spring A Season of Fashion

Beautifully different, the thatched texture gives this coat a new character for spring ... that's fashion ... and the fact is, Inspirational fabrics make the difference in fashion - newness for Spring '56. The silhouette, as narrow as fashion allows, achieves new interest by the construction of the sleeves and pockets. Styled in French Riviera, the textured fabric, in Carlton sand or Bermuda blue.

89.95

Better Coats—Second Floor

An H-S Special Event! Tommies No-Iron Pajamas

3.95

Here is an exciting innovation in sleeping comfort! Tommies embossed cotton pajamas and baby-doll pajamas that you don't need to iron ... that's right just wash and let drip-dry. Add to this Tommies beautiful styling and workmanship and now they're specially priced at Hovlands! In white, pink or blue. Pajamas 32 to 40. Baby-doll 32 to 38. Other styles also specially priced.

Lingerie—Third Floor

Study Of Meat Market 'Spread' Set

FB Group Plans Iowa Research

DES MOINES (AP) — A research program aimed at developing a more streamlined method of marketing livestock and meat was announced Wednesday by the Iowa Farm Bureau Federation.

The research study will be undertaken by a newly-incorporated affiliate of the Iowa Farm Bureau, the Iowa Marketing Research Corp. It will be headed by Reynold Hughes, who recently headed a team of American specialists who developed and built a packing industry in Turkey.

E. Howard Hill, Iowa Farm Bureau president, said his organization's members had been asking why there is such a wide spread between consumer prices of meat and market prices of livestock. The research project is designed to provide the answers, he explained.

He said the study would cover "the entire area of meat production, processing, distribution and sales," and added:

"We are not interested in witch-hunts. But we are convinced that both the consumer and the farmer would reap tremendous benefits if a more streamlined and more economical movement of meat can be developed."

Douglas Hurls 'Gloom-Doom' Back At GOP

WASHINGTON (AP)—Sen. Douglas (D-Ill), called a "prophet of gloom and doom" by the Republicans in 1954, threw the words back at the GOP Wednesday.

Douglas found flaws in the administration's money plans for the fiscal year beginning July 1 and told Budget Director Rowland R. Hughes:

"I'd say the Budget Bureau has become a prophet of gloom and doom for the coming year."

Douglas said President Eisenhower's budget presupposes that the national economy will stay at about the level it was in the last three months of 1955. He said that would mean increased unemployment, since the population and productivity keep growing.

New Grange Building Opens For Inspection

Lincoln Star Special

FRIEND, Neb.—The Friend Grange welcomed the public to its new building for the first time this week when it held a ham dinner for the public. Five hundred persons attended.

Judy Garland And Jake Lamotta On N.Y. Scofflaw List

NEW YORK (INS) — The names of Judy Garland and former boxing champion Jake LaMotta stood Wednesday on a list of alleged "Scofflaws" issued by the New York City Traffic Summons Control Bureau.

"Scofflaw" is the name the city gives to those who failed to heed traffic tickets.

According to bureau director Saul J. Allen, Miss Garland ignored five parking tickets in 1951-52, and Lamotta failed to answer two summonses in 1952-53, both for speeding.

Names of diplomats also were posted on the list. They included Consul General Canedo of Bolivia, charged with 31 unheeded parking tickets, and Argentine Consul General Louis George Esteverano, 26 tickets. They claim diplomatic immunity to traffic tickets.

Champion on director Allen's list was actor William Collins who failed to answer 65 summonses.

Judy Garland's tickets were issued during her sensational 20-week "comeback" appearance at New York's Palace theater.

EISENHOWER TO BE ON BALLOT IN MINNESOTA

ST. PAUL, Minn. (AP) — Sen. Thye (R-Minn) Wednesday entered the name of President Eisenhower in the March 20 Minnesota primary with a statement that he was confident the President will be a candidate and will be re-elected.

The senator filed the names of 25 persons pledged to support the President at the Republican National Convention.

In the primary, two Republican delegates will be elected from each of the state's nine congressional districts and seven from the state at large.

"We are entering the President in the Minnesota primary confident that he will be a candidate for re-election and certain that he will be returned to the White House for a second term by a landslide vote," said Thye as he presented filing petitions signed by more than 1,000 voters.

Adlai Warns Against GOP 'Money, Press'

OAKLAND, Calif. (AP) — Adlai Stevenson Wednesday warned Democrats against overconfidence in the 1956 presidential campaign.

Campaigning for the Democratic nomination in this key state. Stevenson told a meeting of AFL-CIO leaders in the AFL Labor Temple:

"When you have the coincidence of big money and big business and a big press in possession of the government, you have a very formidable situation indeed."

Stevenson, in the midst of a tour of California said he has sensed confidence in Democratic prospects on the West Coast but he added:

"I suggest that maybe the situation of the Democratic party in the forthcoming campaign isn't as comfortable as some of you may expect."

A Democrat

The 1952 Democratic presidential nominee said he hoped his listeners would support him this year. But if they see fit not to he expressed hope they would still vote for a Democrat.

Sen. Estes Kefauver of Tennessee, winner of the 1952 Democratic primary here, is challenging Stevenson for the state's 68 delegates to the Democratic National Convention.

Stevenson arrived here by plane from Sacramento. His schedule calls for a round of informal meetings in San Francisco Thursday.

Adm. Pride Takes Pacific Fleet Air Force Command

SAN DIEGO, Calif. (AP) — Vice Adm. Alfred M. Pride took command Wednesday of the Pacific Fleet Air Force from Vice Adm. Harold M. Martin, who is retiring from the Navy.

Pride, 58, recently commanded the 7th Fleet in the Formosa area.

Martin, 59, will live in Memphis, Tenn. He was given a 17-gun salute as he walked down the gangway of a Navy ship for the last time before retirement.

The change of command ceremony was held aboard the aircraft carrier Wasp in San Diego Bay.

Pride told reporters after the ceremony that there is no indication the Chinese Communists have backed down on their threat to take Formosa.

He said the Nationalist Chinese still hope to invade the mainland but opinion is divided whether they would win support of the common people in an invasion.

Most Disliked

TOKYO (Thursday) (INS)—Russia has been voted the world's "most disliked nation" in a poll of elementary and junior high school students in southern Japan's resort city of Beppu. A majority of 582 pupils polled by the left-wing Japanese teachers union gave as the main reason for their choice: "Russia likes war or conducts war." But the U.S. was voted the second "most disliked" nation because "it dropped atomic bombs on Japan."

Polite, Troubled Prince In Coast Auto Collision

By LOUELLA O. PARSONS

HOLLYWOOD (INS) — Prince Rainier III didn't forget his manners when he ran into Albert Kaufman Jr.'s car.

The prince was driving a big auto and he didn't know how to manipulate the lights. The Kaufmans were driving their car on Sunset Boulevard when the accident happened. Grace Kelly had not returned from the studio yet.

"Prince Rainier jumped out of his car and handed over more papers than I've ever seen," said Albert. "He even showed his passport, all kinds of identification cards, etc.

"'I'm so sorry, so sorry,' he kept saying, 'but I just can't work my car lights'."

Mrs. Kaufman was the only one injured. She wrenched her back and neck, but the X-rays show no broken bones.

The Prince, very apologetic, at once offered to pay all damages, saying, "it was all my fault, and I'm so sorry."

When the young Kaufmans found out who he was, all they could say was, "we're sorry, too. It's our new car."

But even so, it's not everybody who gets run into by such distinguished — and polite — royalty.

Bancroft Newspaper Suspends Publication

BANCROFT, Neb.— The Bancroft News, which was started last March by Mr. and Mrs. Willard Diedrichs, publishers of the Pender Times, suspended publication with the Jan. 27 issue. Mrs. Martin Vogt was editor.

14 Killed In Europe Cold And Blizzard

LONDON (AP) — Europe's worst blizzard in 10 years Wednesday night claimed 14 lives and spread icy fingers even into Mediterranean countries.

After 48 hours of near arctic conditions, weathermen expressed hope the cold wave would break up in a few more days.

Frigid air masses from Siberia sent thermometers tumbling.

Moscow reported a temperature of 38 degrees below zero there—75 degrees colder than in Antarctica where a Soviet South Pole expedition is exploring. Yakutsk had a reading of 58 degrees below zero at noon.

Schools closed in many places in Norway and Sweden. In Stockholm the gas pressure fell low and people in the suburbs had no means of cooking their evening meals.

Ships Caught

At least two small ships were caught in the ice in the Kattegat, entrance to the Baltic. Icebreakers along the Danish coast tried to keep ports open. A Copenhagen dairy reported that frozen milk cracked 50,000 of its bottles.

In Germany, the Mitterland Canal froze solid trapping 50 barges. Barge traffic between Berlin and the Western zones was at a standstill. Three children lost their lives when they fell through the ice on an East Berlin lake. The cold broke trolley wires in Berlin.

City after city across Europe reported the coldest weather for 10 years.

Four Omaha Policemen Injured In Accidents

OMAHA (AP) — Four policemen suffered minor injuries when their cars were in collisions with other vehicles.

Two of the policemen suffered wrenched necks and two suffered bruises.

Heart Seizure

LOGAN, W. V. (AP)—Alonzo Bryant, 51-year-old Verdunville man, was riding home from work when he saw a child topple from a car in front of the one in which he was a passenger.

The child was not injured. But Bryant died of a heart seizure.

ADVERTISEMENT
STOP!
It is dangerous to let cough from common cold hang on
Chronic bronchitis may develop if your cough, chest cold, or acute bronchitis is not treated. Get Creomulsion quick and use as directed. It soothes raw throat and chest membranes, loosens and helps expel germy phlegm, mildly relaxes systemic tension and aids nature fight the cause of irritation. For children get milder, faster Creomulsion for Children in the pink and blue package. Adv.
CREOMULSION
relieves Coughs, Chest Colds, Acute Bronchitis

DUE TO THE WEATHER . . . OUR JANUARY CLEARANCE IS BEING CONTINUED THRU THIS SATURDAY.
The Famous
DON'T READ FURTHER UNLESS YOU LIKE TO SAVE MONEY . . . . AND LOTS OF IT!
UP TO 1/2 OFF
on remaining Stock of Winter's
Coats • Dresses • Accessories
Suits • Furs • Costume Jewelry
DRESSES
3 Groups of Better Dresses. Values up to $39.50..
$5-$7-$11
2 Groups of
ASSORTED JEWELRY
55¢ & 88¢ tax incl.
Also your choice of jewelry close-outs. Values to $49.50.
UP TO 1/2 OFF!

coming to LINCOLN from all Cownie stores, our COMBINED stock of better furs . . .

3 DAYS ONLY
Thur., Fri., Sat.
Feb. 2, 3, 4
at end-of-the-season prices!
Opportunity knocks only once! This is your chance of the year, to buy a new warm fur coat, cape, or stole at low end-of-the-season prices . . . from the widest selection of furs we've had all year. Choose from muskrat; sheared raccoon; beaver; persian lamb; squirrel; natural let-out, or pieced mink; and others. Each fur is a certified Cownie-Cadwallader True-Valve from regular stock. Take advantage of these outstanding values and selection NOW!
a few typical values . . .
Natural Ranch Mink Head coat $237
Dy. No. Back Muskrat Coats 287
Natural Mink Pocket Stoles $369– 598
Natural or Dyed Russian Squirrel coats 587
prices include tax
convenient terms
Cownie CADWALLADER
nebraska's fur center
JUST SOUTH OF "O" ON 12TH STREET
Fur products labeled to show country of origin of imported furs.

Chafed Skin
Smarting misery, amazingly relieved when medicated Resinol—rich in lanolin—is applied to chafed skin. Lubricates, medicates, helps to heal. Bathe tender skin with mild Resinol Soap.
RESINOL OINTMENT and SOAP

YOUR PRESCRIPTION IS IN GOOD HANDS..

YOUR DOCTOR
IS OUR ALLY AND GUIDE
Our pharmacists are careful, dependable, considerate and always ready to serve.
• Reasonable Prices
• Immediate Free Delivery
• Serving Lincoln Since 1920

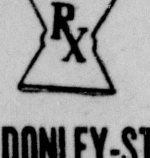

DONLEY-STAHL CO., LTD.
1331 N. St. Phone 2-3248

GOLD'S of Nebraska
Lincoln's Busy Department Store

Scallop
TRAVEL CREPE COAT DRESS
In Half Sizes
By "Bettermade" of California
14.95
Our famed scalloped dress you've loved so . . . Slenderizing and flattering in its simple, trim lines . . . 22 handmade scallops with exacting detail in a miracle fabric of rayon and acetate. Stunning in desert tones of blue, rose, mint or navy. Sizes 12½-24½.
GOLD'S Dresses . . . Second Floor
Order by Mail
BETTY LANE, Personal Shopper (427)
GOLD & CO., Lincoln, Nebraska
Please send me the following Bettermade dresses:
Quantity | Size | Color | 2nd Color
☐ Cash ☐ Check ☐ Charge
Name . . . .
Address . . . .
City t. . . . .
Shipping charges will be added on out-of-town deliveries.

GOLD'S of Nebraska
Lincoln's Busy Department Store

Shagmoor
COATS
the busiest coat in any wardrobe
Your Shagmoor will serve you faithfully and fashionably season after season. Simply and becomingly styled from collar to hem, it will retain that "new coat" look . . . because they are made of 100% pure woolens, famous for their enduring beauty. In blush pink, azure blue, beige and navy. Misses and petite sizes. A GOLD'S EXCLUSIVE!
. . . 59.95
GOLD'S Coats . . . Second Floor

BUSINESS DAZE

MERRY MENAGERIE

By Walt Disney

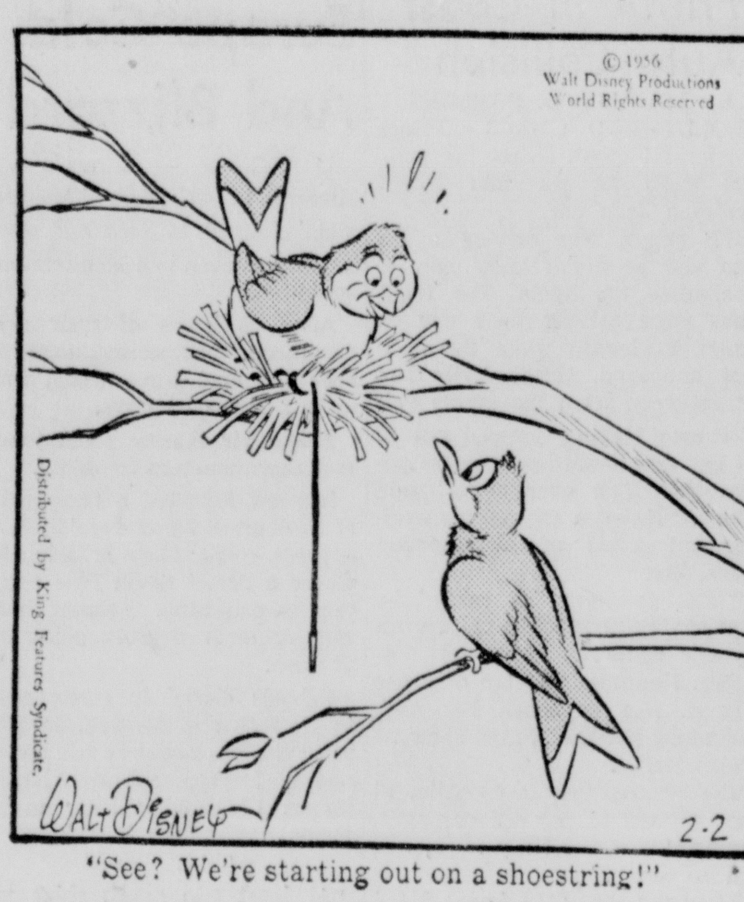

"See? We're starting out on a shoestring!"

STRANGE AS IT SEEMS

By Elsie Hix

SISTER

By The Berenstains

"But if I ask Daddy why, he'll just look it up in the encyclopedia. Then I won't know any more than I do now."

POGO

By Walt Kelly

OZARK IKE

By Ed Strops

THE JACKSON TWINS

By Dick Brooks

ROY ROGERS, King Of The Cowboys

By Al McKinson

DICK TRACY

By Chester Gould

THE HEART OF JULIET JONES

By Stan Drake

MARY WORTH

By Ken Ernst

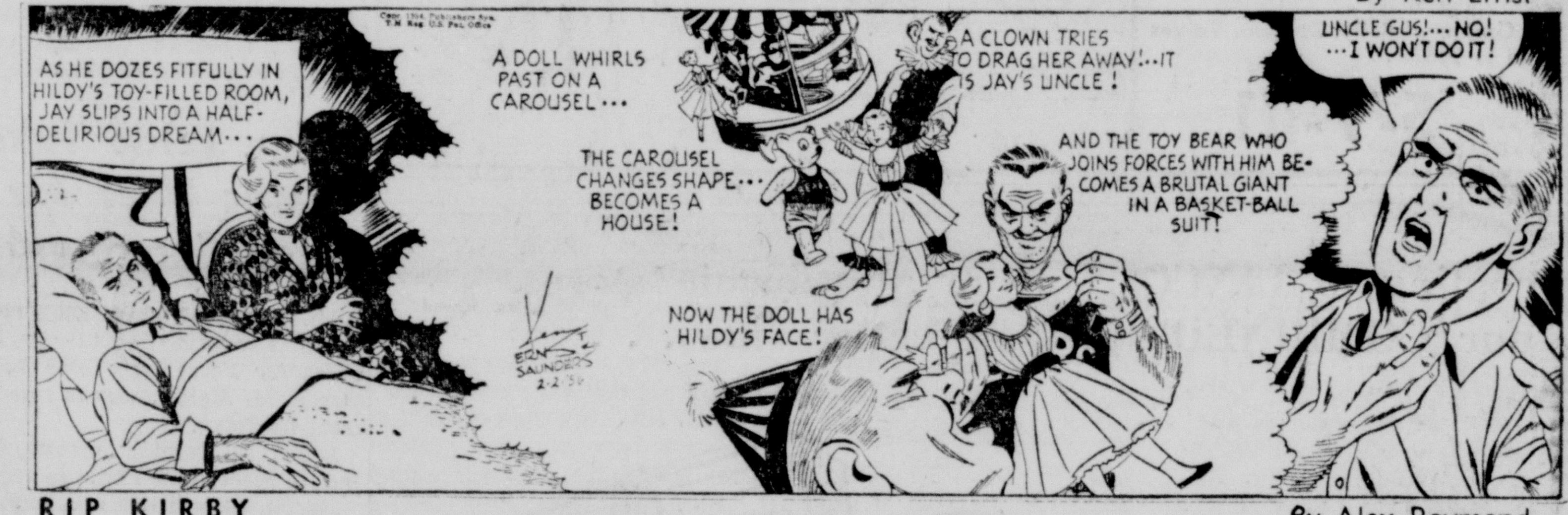

RIP KIRBY

By Alex Raymond

JOE PALOOKA

By Ham Fisher

DONALD DUCK

By Walt Disney

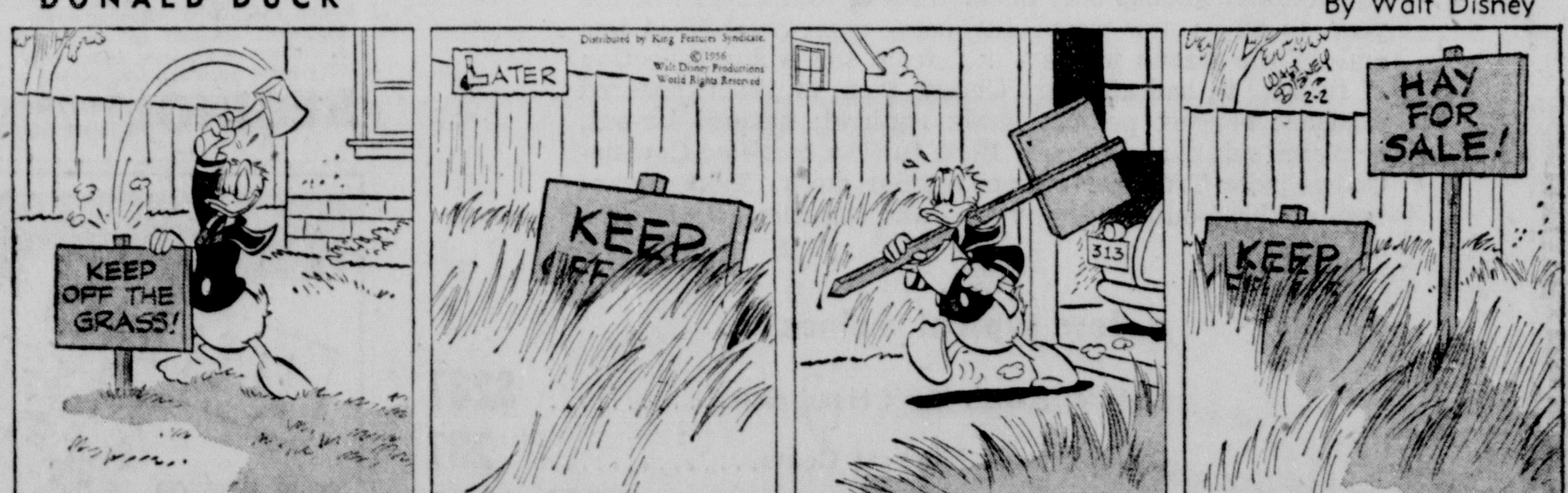

BRINGING UP FATHER

By George McManus

WISHING WELL

By William J. Miller

7	6	2	5	8	3	7	4	6	2	5	3	8
P	F	Y	N	F	T	R	T	A	O	E	O	I
4	3	7	6	2	8	5	3	7	8	4	5	2
O	R	E	I	U	N	W	E	M	E	K	C	L
5	2	6	3	7	5	4	8	2	6	7	3	4
A	E	T	C	I	S	E	R	A	H	U	E	N
3	4	8	5	6	7	2	4	8	3	5	4	6
I	F	M	H	F	M	D	R	I	V	P	O	R
4	7	2	4	8	3	6	5	4	8	6	3	4
M	S	W	T	N	E	E	A	H	D	E	G	E
5	3	4	6	2	8	4	7	6	3	8	2	7
T	I	H	S	E	P	E	A	Y	V	O	L	L
4	8	6	7	3	4	8	2	7	5	6	4	8
A	W	O	E	E	R	E	L	S	H	U	T	R

Here is a pleasant little game that will give you a message every day. It is a numerical puzzle designed to spell out your fortune. Count the letters in your first name. If the number of letters is 6 or more, subtract 4. If the number is less than 6, add three. The result is your key number. Start at the upper left-hand corner o fthe rectangle and check every one of your key numbers, left to right. Then read the message the letters under the checked figures give you.

(Distributed by King Features, Inc.) Registered U.S. Patent Office

BAERING DOWN ON THE NEWS

By Arthur 'Bugs' Baer

Getting suspicious that Sen. Kefauver's hat is his reference room.

☆ ☆ ☆

Estes knows more about more things than there are. He's an expert on taxes, Twig conservation, off-shore parking, downhill slaloms on Union Depot ramps, the care and feeding of retracted statements, what to do until world peace arrives and the finest frontiersman since Davy Crockett caught his raccoon hats alive.

☆ ☆ ☆

Now Estes is shilling for 90 per cent price support for any farm commodity that isn't store boughten. He should throw in the store and the catalogue too.

☆ ☆ ☆

Price support is no itinerant shibboleth with Estes who parlays a whim into a wham. But when a politician makes a speech off the rear platform of a Pullman he arrives at his destination backward.

☆ ☆ ☆

Estes hasn't gone all the way yet. But he gets the jump on the other frogs in the political well.

A 7 time Journal and Star Want Ad is always most effective and costs less in the long run. Place your ad for 7 days, then when you get results, cancel it and pay only for the number of days that it runs. It is easy and inexpensive too. 10 words 7 days only $2. Phone 2-3331 or 2-1234 for a trained, courteous "Ad-Viser."

Chewing Eases Strain and Tension

Enjoy chewing healthful, refreshing, delicious Wrigley's Spearmint Gum daily... Millions do.

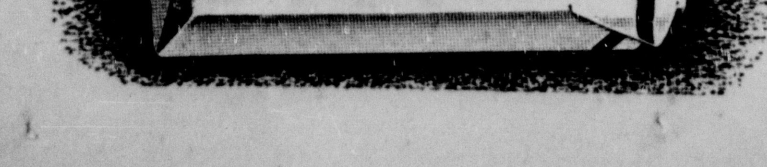

AJ 112

CROSSWORD PUZZLE

ACROSS
1. Doldrums
6. Locate
8. Prickly pear
9. Jackdaws
11. People of Ireland
12. Suffers (Scot.)
14. Family pet
15. Belonging to me
16. Twilled fabric
17. Catkins
20. Mountain of Thessaly
21. Ventilated
23. Warble
26. Of the Andes
30. One-spot card
31. Close to
32. Solemn wonder
33. British daisy
35. Missile weapon
37. A bird's home
38. To choose and gath
39. Blood-sucking worms
41. Donkeys

DOWN
1. Impresses by persistent repetition
2. Western state
3. Greek letter
4. Rice field
5. Asterisk
6. Retinue
7. Pitchers with lids
8. Streetcar (Brit.)
10. Observes
11. River (So. Am.)
13. Resort
15. French Revolutionist
18. Scold persistently
19. Music note
20. Strange
22. Half an em
23. Droop in the middle
24. Sacred picture
25. Stairway post
27. Noblemen
28. Absent without official leave (abbr.)
29. Fresh
31. Poker stakes
34. On the ocean
35. A dull pain
36. Regrets
40. Cesium (sym.)

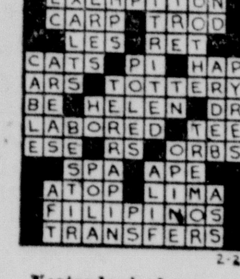

Yesterday's Answer

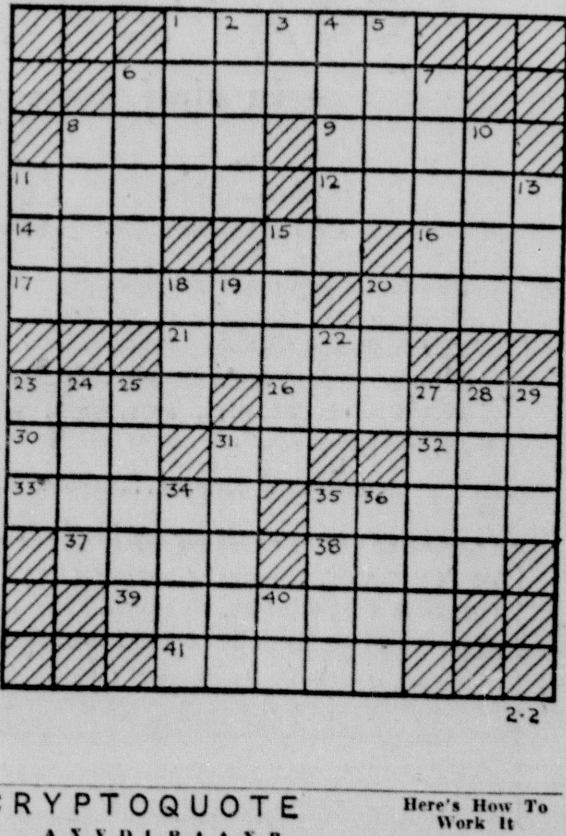

DAILY CRYPTOQUOTE

Here's How To Work It

A X Y D L B A A X B
is L O N G F E L L O W

One letter simply stands for another. In this example A is used for the three L's, X for the two O's, etc. Single letters, apostrophes, the length and formation of the words are all hints. Each day the code letters are different.

A Cryptoquote Quotation

DSM REEIVDLG CKRVRD IA IWM SLKKP FLP—ZIVFCZIVDS.

Yesterday's Cryptoquote: THE CROSS, IF RIGHTLY BORNE, SHALL BE NO BURDEN, BUT SUPPORT TO THEE—WHITTIER.

Distributed By King Features Syndicate

Nebraska Wrestlers Overcome Many Handicaps To Improve Record

By DON BRYANT
Sports Editor, The Star

The University of Nebraska wrestling team has a 2-2 record, due largely to the efforts of Coach Don Strasheim, a handful of grapplers and plenty of spirit.

In fact if it wasn't for Strasheim enthusiasm which has rubbed off on a few mat men there might not even be an NU wrestling team.

"Win, lose or draw," Don says, "These kids are the greatest. They don't have any practice competition to help them get in shape. But they have plenty of heart. I'd back them to the limit."

There are only eight men on the Husker mat team, all at different weights. In other words, the practice they get comes from each other and there's never any one pushing them for a spot on the team.

That makes improvement particularly difficult, but Strasheim feels there has been a marked improvement.

"The kids make up for the lack of competition with enthusiasm," he says. "They just made up their minds to improve and did."

This fact is substantiated by the record. The NU squad lost its last 10 matches in 1954 and all of the 1955 matches. This year Strasheim's team has a pair of wins to go with a pair of losses. That's improvement in any book.

Members of the 1955-56 wrestling team are:

Arnold Morton of Oberlin, Kan—A 157-pound senior, Morton is the only undefeated man on the team.

Marshall Nelson of Kimball—Nelson is a 123-pound junior.

Jim Owens of Lincoln — He's a 130-pound junior.

Jack Brians of Omaa — Also a junior, Brians grapples at 147.

Al Rosen of Omaha — A 167-pound sophomore.

Warren Diefendorf of Waterville, Kan. — Another sophomore, he weighs 137.

Dan Brand of Bellevue — The squad heavyweight, Brand also is a sophomore.

The eighth man on the squad becomes eligible for competition at the start of the second semester. He's Bob Pickett, a 167-product of Cheyenne, Wyo.

Nebraska, without question, is at a disadvantage in Big Seven wrestling circles. It's the only school in the conference that offers absolutely no financial aid to participants.

Oklahoma and Iowa State, always producers of top teams, provide full scholarships — a la football — while Kansas State and Colorado grant tuition and books. Kansas and Missouri don't field teams.

But there's also another important reason the Huskers have difficulty finding wrestlers. There are only a handful of high schools in the state which have prep programs.

Colorado and Kansas, for example, have about 100 high schools competing in wrestling.

"Wrestling is an expensive sport because you have to have mats and mat covers," Strasheim says. "And there are very few coaches available for the schools."

However, according to Don, several Nebraska high schools are planning on installing mat programs "as soon as they can get equipment and coaches."

Little Experience

Lack of high school experience is evident on this year's Nebraska varsity.

Average prep experience of the eight-man squad is a mere 1.6 years. Compare this with the football player who enrolls with three or four years of prep experience and you see the handicap.

Here's a rundown of high school experience:

Brians (4), Morton (4), Rosen (2), Pickett (2), Owens (1), Brand (none), Nelson (none), Diefendorf (none).

Even by adding the experience gained since entering the university, the squad overall average is only two years.

What about prospects for the future?

"We've got a nice freshman group," Strasheim says. "But only five of the 10 or twelve regulars have any high school experience."

Prep veterans who figure to help the Huskers include Ken McKee, Gail Baum and Norlan Cooper, all of Lincoln; John Anderson of Cheyenne, Wyo., a state champion and named the outstanding high school wrestler in Wyoming last year; and Dick Adams of Omaha.

Other promising candidates include Sam Walton of Lincoln, Bob Weiger of Bellevue, Carl Jet of Omaha, Mal Dohrman of Kearney and Bill LaFleaur, a junior college transfer.

And as for the rest of this year, Strasheim says, "We may win some more matches or we may lose them all, but these kids are real hustlers and will give 100 per cent all the time. That's all I can ask."

No Quarter

The two Nebraska wrestling wins to date and any future victories can be recorded as testimonials to hard work against tough odds. But Coach Strasheim and his Husker mat men aren't asking any quarter.

They're used to fighting uphill battles.

ARNOLD MORTON

DON STRASHEIM

NWU To Play Wayne

Nebraska Wesleyan University and Wayne State Teachers college will engage in a battle of cellar-dwelling Nebraska College Conference basketball opponents here Thursday night.

The two clubs—each considered to be a title contender when the season was launched a month ago—now sport 2-5 loop records.

Irv Peterson's Plainsmen — victims of bad breaks in their dismal early season performances — may have discovered the victory formula that will move them into the top division of NCC standings.

Last Friday night a substitute-sprinkled Plainsman crew disposed of formidable Kearney state in easy fashion while the regulars rested. The number one Plainsman unit returned to full-time duty the following night to whip undefeated Hastings 83 to 70 and send the high-riding Broncos tumbling into second place in loop standings.

Lefty Hixson, the ex-Lincoln Teachers ace who moved from far down on the Wesleyan bench to a starting job in two week's time, has been the new key to Plainsman success. Hixson has demoralized opponents with his deadly outside shooting and aggressive ball hawking tactics, which appeared to lend new life to the Lincoln crew last week.

The Plainsmen will again sacrifice a considerable height advantage to the Wildcats—a disadvantage that didn't seem to bother against Russ Bogue's Hastings crew Saturday night.

The Lincoln club will also gain rebounding strength with the addition of Arvid Barney, former Northeast high school star who earned all-state recognition during his high school days.

Barney has played out his eligibility requirements with the Wesleyan reserves during the first semester. The husky 6-3 inch pivot expert, is expected to lend both offensive and defensive strength to the Methodists.

Clinch First U.S. Olympic Medal

Figure skaters Hayes Alan Jenkins (right) and Donald Robertson led the U.S. sweep of the Olympic men's figure skating championship at Cortina d'Ampezzo, Italy, Wednesday. Jenkins, of Colorado Springs, took top honors in an unofficial count over Robertson, 18, of Long Beach, Cal., who pushed the winner in a tight finish. (AP Wirephoto.)

Bums Ink Jackson; 24th Player Signed

BROOKLYN (AP) —The Brooklyn Dodgers announced the signing Wednesday of Randy Jackson, third baseman acquired in a winter deal with the Chicago Cubs.

Jackson, who was traded to Brooklyn for Don Hoak and Walt Moryn, is the 24th Dodger to sign his 1956 contract.

Last year Jackson hit 21 homers, the most in his major league career and hit .265, driving in 70 runs. Jackson, who became the regular third sacker for the Cubs late in 1950, led the National League in double plays for third baseman last season with 26.

Basketball Scores

STATE HIGH SCHOOLS

Torrington, Wyo. 62	Chadron Prep 52
Byron 49	Reynolds 43
Deshler 51	Bruning 36
Pleasanton 65	Amherst 44
Chadron Prep 49	Chadron Assumption 40

TRAILWAYS CONFERENCE TOURNEY
1st Round

Beaver Crossing 66	Milford 51
Fairmont 39	Milligan 35
Western 64	Exeter 48
Shickley 61	Dorchester 37

POLK COUNTY TOURNEY
Reserves, First Round

Shelby 38	Stromsburg 30
Osceola 58	Polk 28

Varsity, First Round

Polk 52	Shelby 45
Osceola 54	Stromsburg 32

STANTON INVITATIONAL
1st Round

Columbus St. Bonaventure 57	Pierce 41
Clarkson 71	Leigh 51

LOUP VALLEY TOURNEY
Semifinals

Arcadia 66	Litchfield 35
Sargent 45	Mason City 44

NORTH CENTRAL TOURNEY
First Round

Valentine 78	Long Pine 38
Bassett 53	Atkinson 45

STATE COLLEGES

Omaha U. 65	St. Ambrose 63
Holy Cross 97	Creighton 60
Fairbury JC 78	Luther JC 62

OTHER COLLEGES

Fordham 82	Connecticut 72
Georgetown, D. C. 84	St. Joseph (Pa.) 72
Arkansas 74	Texas Christian 72
Kentucky 81	Duke 76
Memphis State 106	Murray State 72
Yale 81	Brown 53
Baltimore Loyola 90	American U. 64
Syracuse 96	Cornell 94
Muhlenberg 67	Temple 66
Princeton 74	Rutgers 40
Dayton 75	Loyola (Chicago) 37
Michigan State 85	Detroit 78
Army 75	Albright 71
Penn State 70	Navy 65
Dakota Wesleyan 96	Sioux Falls 77
Northern, S. D. 73	Yankton 59
Oklahoma City 81	New Orleans Loyola 66
Miss. Southern 62	Louisiana Tech 51
Mississippi State 89	Tampa 64
Washington, St. Louis 69	Valparaiso 59
Indiana State 82	St. Joseph's, Ind. 70
Providence 82	Rhode Island 80
Pitt 78	Carnegie Tech 76
Kent State 97	Western Michigan 90
Kentucky Wesleyan 100	Rollins 83
Syracuse 96	Cornell 94

PROFESSIONAL

New York 105	Philadelphia 104
Rochester 83	Syracuse 77
Minneapolis 107	Boston 106

Church Basketball

RESULTS WEDNESDAY
Class B

Warren Methodist 42, Westminster Presbyterian No. 2, 16; Sheridan Baptist won by forfeit over First Presbyterian; Grace Methodist 32, Frieden's Lutheran 30 (overtime).

Class C

First Presbyterian 42, First Covenant 10; Westminster Presbyterian No. 1, 24; East Lincoln Christian 21; Calvary Lutheran 39, First Methodist 18; Tabernacle Christian 42, First Plymouth Congregational 30; Grace Methodist 43, St. John's Evangelical 8; Bethany Christian 36, Warren Methodist 12.

GAMES THURSDAY
Irving
Class A

7 p.m.—First Covenant vs. Grace Methodist; 7:50—Havelock Christian vs. First Baptist; 8:40—First Presbyterian of Hickman vs. East Lincoln Christian; 9:30—Tabernacle Christian vs. Second Baptist.

Father "Ike" Hanscom and son Ladd each will be awarded degrees from the University of Nebraska Saturday.

★ ★ ★ ★

Coach, Athlete

Father, Son To Be Awarded Degrees

A common interest in athletics will bring degrees to both a father and son at University of Nebraska commencement exercises Saturday.

Haven H. "Ike" Hanscom and his son, Ladd, will each receive degrees from Teachers College based on their work in physical education.

Ike, assistant track coach and instructor in charge of counseling and guidance for the athletic department, will be awarded his Master of Education degree in school administration. Ladd, a physical education and industrial arts major, will receive his Bachelor of Science in Education degree.

Both Hanscoms are familiar figures around the athletic department. Father Ike, a University staff member since 1948, served as freshman football coach before assuming his present job as counselor for about 300 University athletes.

Was Frosh Coach

Son Ladd has been a member of the University track team for four years and was a freshman numeral winner in basketball and football. His best season was in 1954 when he won the broad jump in three straight track meets.

As a matter of fact, Ladd's athletic career at the University won't quite end with graduation, Since the second semester doesn't start until Monday, Ladd will be eligible to compete in the meet with Kansas State on Saturday night.

Although Ike has been taking a few credit hours each semester since 1952, he and his son have never shared a class.

Ike explained that he has taken most of his work at night and in summer sessions. This semester he took a few regular classes and completed the work for his degree. His experiences, plus those of other coaches, formed the basis for his thesis on the philosophy of modern day coaching which deals with the handling of athletes and relationships with faculty and administrators.

His education won't end with his master's degree since he plans to take further courses in school administration and counseling.

Ladd also hopes eventually to continue his education. His present plans will find him teaching physical education and industrial arts in junior high school at Pueblo, Colo., second semester.

The move to Pueblo will be a homecoming of sorts for Ladd since his bride of two months will be waiting for him. He married Dorothy Juilfs of Sterling, a University graduate, in Devember. Dorothy has been teaching in Denver but she, too, will join the Pueblo faculty at the start of the second semester.

Middleweight Title Scrap Set

Jenkins Gets First Gold Medal For Uncle Sam

By JOHN E. LEE

CORTINA D'AMPEZZO, Italy (INS) — World champion Hayes Allen Jenkins pirouetted to the first U.S. gold medal of the Winter Olympics Wednesday, while two teammates completed a clean sweep of the first three men's figure skating places.

Eighteen-year-old Ronnie Robertson of Long Beach, Cal., and Jenkins' younger brother, David, placed second and third, respectively, to add 19 points to Uncle Sam's previously meager total in the unofficial team standing.

It was the biggest single-event harvest by any nation during the games at Cortina, raising the Americans to seventh place in the standings with 28-½ points but leaving them far behind Russia's first-place total of 94.

The Soviets, upset by three doughty Finnish girls in the women's cross-country ski relay, scored only five points Wednesday. Behind them in the over-all figures came Austria 48-½, Norway 44, Sweden 43, Finland 38, Switzerland 33-½, U.S. 28-½, Italy 21-½, Germany 10, France 9, Holland 7, Poland 6, Japan 5, Canada 5, Spain 3, Czechoslovakia 3 and Britain 1.

Along with Jenkins' and Finland's relay victories on Wednesday's program, Madeleine Berthod, a comely Swiss milkmaid, gave her tiny country its second championship by flashing home in the downhill ski race.

Dazzlers

The Jenkins brothers and Robertson dazzled an applauding crowd in the ice stadium with spectacular free-skating performances. Actually Hayes was outscored by the flawless Robertson, 651.9 to 645.5, but he had piled up sufficient points in Sunday's compulsory figures to insure his victory.

Going into Wednesday's competition, which counted 40 per cent in the final computations, Hayes had 852.2 points, Robertson 840.1 and David 837.3.

They wound up with Hayes showing 1,497.7 to 1,492 for Robertson. David had 1,465.3 and was followed by Alain Giletti of France, Karel Divin of Czechoslovakia and Michael Booker of Britain. Booker and Divin's positions originally were reversed, but a check of judges' placements gave the Czech fifth place.

Hayes, 22-year-old Colorado College student, who thus added the Olympic title to the world championship he has won the past three years, brought cheers from the crowd with his effortlessly graceful and coordinated leaps and spins.

Brilliant Show

Robertson, however, proved even more brilliant with beautifully-executed aerial spins and lightning acrobatic shifts that left the spectators gasping.

Siiri Rantanen, 140-pound mother of four, was the heroine of Finland's precious 15-kilometer cross-country victory over Russia as she staged a strong finish on the anchor leg to outdistance the USSR's Radja Erochina by 100 yards.

Mrs. Fantanen, 20 yards behind when she took up her chase, collapsed at the finish and had to be carried into the dressing room.

The U.S. hopes to cash in two more blue chips Thursday in the women's figure skating, which winds up with free-skating competition. Tenley Albright of Newton Center, Mass., and Carol Heiss of Ozone Park, N.Y., are one-two after the compulsory phase and are expected to finish the same way.

Andrade Wins Nod Over Ex-Champion

CHICAGO (AP) — Surprising Cisco Andrade of Compton, Calif., flashed a stubborn attack to score a split decision over three-time lightweight champion Jimmy Carter in a televised bout at the Chicago Stadium Wednesday night.

It was a bristling, fast-moving bout virtually devoid of clinches.

Carter was favored on the basis of his experience and a 4-pound weight pull, 140 to 136.

One judge and the referee gave the verdict to Andrade, 26-year-old insurance broker in Los Angeles while the other judge voted for Carter, 97-95, the same as the AP card.

Referee Joey White voted for Andrade 96-95 and Judge E. Allen Frankel saw it for the West Coast scrapper, 95-94.

The judge voting for Carter was Lou Capparelli.

It was an important victory for Andrade, his 32nd against only two defeats and a draw, and may have set him up for a title match with 135-pound king Wallace Bud Smith.

Polk Nips Shelby In County Tourney

OSCEOLA—Polk tripped Shelby, 52-45, and Osceola clobbered Stromsburg, 54-32 to gain berths in the finals of the Polk County tournament.

Polk will play Osceola for the championship Thursday night.

The Shelby-Polk scrap was a nip-and-tuck affair until the final period when Polk pulled away for the win.

Shelby trailed by only a point at the half, but faded after the intermission.

Polk's high scorer was Stan Hanquist, who netted 21 points. Jerry Peterson paced Shelby with 18.

Polk	12	13	12	15—52
Shelby	11	13	8	13—45

Osceola rolled past Stromsburg after taking a six-point lead at the end of the first period. The winners lead, 27-13 at the half.

Leroy Dinges registered 18 points to spark Osceola. Bill Boyd hit 12 for Stromsburg.

Osceola	12	15	12	15—54
Stromsburg	6	7	8	11—32

In the reserve tournament, Shelby whipped Stromsburg, 38 to 30, and Osceola trampled Polk, 58-28.

Favorites Advance In Stanton Meet

STANTON — Tourney favorites Columbus St. Bon's and Clarkson won opening games handily Wednesday night to advance to the semifinals of the Stanton Invitation here.

St. Bon's trampled Pierce, 57-41, and Clarkson romped past Leigh, 71-51.

St. Bon's will tangle with Howells and Clarkson plays Stanton in the semifinals Thursday night.

Ed Kavanaugh was the spark of the Bonnies attack. He hit 23 points. Pierce threatened until the final quarter when St. Bon's made a runaway of the game with a 14-point outburst and limited Pierce to seven points.

Dennis Schefcyk netted 17 points for the Bonnies. Dennis Korth and Gene Voechs paced Pierce. Korth scored 16 and Voechs tossed in 15.

St. Bon's	15	14	14	14—57
Pierce	13	7	14	7—41

Clarkson took an early lead over Leigh and never relaxed its grip for the win. A 20-point third quarter splurge was the clincher for the winners.

Bob Moore lead the Clarkson scorers with 16. Darrell Smekkal scored 14. Leigh's pacemaker was Gary Belohrad, who registered 17 points. Guy Englehart netted 16 for Leigh.

Clarkson	14	18	20	19—71
Leigh	10	12	13	16—51

SUGAR RAY ROBINSON

BOBO OLSON

Muhlenberg Trips Temple

ALLENTOWN, Pa. (AP) — Little Muhlenberg College, sparked by Cardy Gemma and Bobby Gall handed sixth-ranked Temple University its first defeat of the season Wednesday night, 67-66.

Temple was after its 14th win and pushed ahead on the high scoring of All-America candidate Hal Lear to overcome Muhlenberg's first-half advantage.

The lead changed hands 10 times in the last 7 minutes, going finally to Muhlenberg at 65-64 and then for the final 67-66.

Lear dumped in 28 points in the losing cause but his backcourt twin, Guy Rodgers, was held to 10 points on Gemma's close guarding.

Gall made 20 points and Gemma 13 for the winners.

City Basketball

RESULTS WEDNESDAY
Class A

Wesleyan Frosh 37, Alles Bros. 29; Little Bohemia 28, Treat Drive In 25; Skylane won by forfeit over 818 Installation; Mayfair Grill 32, City Merchants 31; Spigot won by forfeit over 307 Bomber Wing.

Class C2

Valparaiso 24, Night Crawlers 22; Alvo 18, A-1 Plumbing 16; Hi Lites 30, Sprague-Martell 21; Hallam 27, Happy Harolds 10.

Exhibition

Hi Flyers 20, Southeast 12.

GAMES THURSDAY
Southeast

Floor 1—7 p.m.—Classified List vs. Trinity Lutheran (C3); 7:40—Tom's vs. 818 Operations Sqd. (B2); 8:20—Trinity Lutheran No. 1 vs. 86 Marine Res. (B2); 9—307 Air Refueling Sqd. vs. Havelock Businessmen (B2); 9:40—Gas House vs. Bob Cats (B2).

Floor 2—7 p.m.—Navy Res. vs. Pillers (C1); 7:40—Mac & Daisys vs. Cont. Nat. Bank (C1); 8:20—Walton vs. Yellow Cab (C1); 9—Meadow Gold vs. Hq. Sqd. 307 B. W. (C1); 9:40—Sperry TV vs. Crete Corner (C1).

Girls Volleyball

GAMES THURSDAY
SOUTHEAST

Floor 1—7 p.m.—Spi Queens vs. Latvian Girls (A); 7:45—Cardinals vs. Standard Reliance (A); 8:30—Rich's vs. Blue Jeans (A).

Floor 2—7 p.m.—Elgin vs. State Farm (B); 7:45—Belmont vs. YWCA (B); 8:30—Characters vs. Trinity Lutheran (C); 9:15—Gas Company vs. D'D'Z (C).

Damato Released By Lincoln Chiefs

Infielder Joe Damato, veteran minor league player, has been given his outright release by the Lincoln Chiefs.

Damato joined the Chiefs in the late stages of the 1955 season following several years service in the Texas League. He hit only .211 in 32 Lincoln games but helped the Chiefs with good defensive play.

A spokesman for the Chiefs said, "At 33 years of age Damato does not figure in our basic plans and he has indicated interest in a managerial post with a lower classification club."

This change leaves the Lincoln active list at 33 players.

Pitt Coach Mentioned For Washington Job

SEATTLE (AP)—John Michelosen of the University of Pittsburgh was mentioned Wednesday as a top prospect for the vacant University of Washington head football coach job.

The Times, quoting a "reliable source," said Michelosen was reported to be in line for the post.

BASKETBALL
TONIGHT
Thursday 7:30 P.M.
Ira J. Taylor
GYMNASIUM
53rd and Huntington
NEBRASKA
WESLEYAN
Vs.
WAYNE
TEACHERS
Res. Seats ... 1.50
Gen. Adm. ... 1.00
Hi School & Under ... .50c

Olson-Robinson Return Scheduled For April 27

HOLLYWOOD (AP)—Hollywood Legion Stadium announced Wednesday it will stage the rematch for the world middleweight title between Sugar Ray Robinson and Carl (Bobo) Olson here next April 27.

Matchmaker Jack Leonard said the bout was agreed to by managers of both fighters and by President James D. Norris of the International Boxing Club.

Robinson came out of retirement to score a dramatic second-round knockout win over Olson in Chicago last Dec. 2.

The official signing for the rematch will take place here at a date to be named.

The fight site has not been chosen, but Wrigley Field and Gilmore Stadium are being considered.

Norris said Robinson had agreed to accept a guarantee of $75,000, which would include his share of the television rights, or 30 per cent of the gate which the IBC head estimated would be $200,000. Olson will receive the usual challenger's 30 per cent.

The return bout tentatively had been set for San Francisco Feb. 24, but Robinson asked for a postponement and until Wednesday it appeared that the fight would not be held until June.

Norris, however, was most anxious to make the match for the earliest possible date since he has in mind a projected Robinson-Carmen Basilio outdoor bout in New York this summer.

Basilio, the welterweight king, is scheduled to defend his crown against Johnny Saxton in Chicago March 14.

Fourth Meeting

This will be the fourth meeting between Sugar Ray and Bobo. Robinson also won the other two, one by a 12-round knockout and the other via a 15-round decision.

In their last get-together, Robinson, 35, was a 3-1 underdog, but he surprised the boxing world by flattening the native Hawaiian with a thunderous succession of punches in the second round.

Marital troubles, however, were blamed for much of Olson's poor showing and the balding 160-pounder had said he would not box again until the situation had been cleared up.

Ferzacca's Release Said Forthcoming

MILWAUKEE (AP) — F. L. "Frosty" Ferzacca probably will be released as head football coach at Marquette University within a week or 10 days, it was learned late Wednesday.

A source close to the Marquette athletic situation who refused use of his name said newly named Athletic Director Lawrence "Moon" Mullins will recommend several possible successors to Ferzacca to the university's athletic board.

There's an outside chance that Ferzacca's name will be among those handed to the board for approval, the source said, but added that it was not likely. He has a year remaining on a three-year contract calling for $10,000 annually. His two-year record at Marquette is 5-11-2.

There was no indication who other candidates for the post might be.

Mullins, now finishing up his affairs as athletic director at Kansas State College, was named to the directorship at Marquette two weeks ago.

The Rev. John G. Holbrook, chairman of Marquette's athletic board, indicated Saturday that the decision as to whether Ferzacca would be fired or retained rested solely with Mullins. He said he felt sure the board would approve Mullins' recommendation.

SIMON'S DOWNSTAIRS STORE
BETTER MERCHANDISE FOR LESS
SALE!
SLACKS
7.95 & 8.95 if sold separately!
2 PAIRS
$15
Here's an opportunity for the man in need of slacks to stock up! Ideal year around weights in all wool flannels, nylon and rayon gabardines, crepes, fibrenes... many with self belts. Sizes 28 to 42. Stop in Thursday and choose yours!
Simon's Downstairs Store

Weather Delays Lake Land Option Signing

Lincoln Star Special

BEATRICE — Because of adverse weather conditions, the signing of the land option for the proposed Burchard Lake Recreation area has not been completed, George Pinkerton of the Land Acquisition Committee told a meeting of the board of directors of the Gage County Fish and Wildlife Association Wednesday night.

However, prospects look considerably better toward obtaining the 600 acres of land and negotiations are expected to be completed shortly, Pinkerton said.

It was announced that Louis Findeis, president of the Pawnee County Sportsmen's Club, had been designated as trustee for the purpose of obtaining the option and title to the Burchard Lake land and that it would be deeded to the state of Nebraska at the proper time.

Also at the meeting the board officially adopted a club insignia in the form of emblems to be worn on the left sleeve of hunting coats or appropriate clothing. The insignia will represent all outdoor sports.

Plans were announced at the meeting to hold a general membership meeting of the club sometime this month with a top speaker on the program.

At that time a board of directors consisting of 11 men will be selected from names submitted by a nominating committee of three, consisting of L. C. Salisbury, chairman, Les Currier and Dr. F. W. Beckman.

Nashua And Swaps Will Race Again

HALLANDALE, Fla. (INS) — Swaps and Nashua—principals in the most publicized match race in history last summer—will match strides again in the Gulfstream Park Handicap March 17.

Blanks nominating Swaps for the mile and a quarter event were received at the Hallandale course Wednesday and Nashua's trainer, 81-year-old "Sunny" Jim Fitzsimmons said the nomination for his horse was in the mail. Deadline for entries was midnight Wednesday.

Nashua, purchased recently by Leslie Combs and associates for $1,251,200 from the estate of the late William Woodward, lost to the California-bred Swaps in the Kentucky Derby.

The million-dollar horse evened the score by outdistancing Rex Ellsworth's champion in the match race last August.

Favored Western Wins In Trailways

EXETER—Beaver Crossing, Fairmont, Shickley and Western moved into the semifinals of the Trailways Conference tourney with wins Wednesday night.

Favored Western tripped host Exeter, 64-48, Shickley clipped Dorchester, 61-37, Beaver Crossing jarred Milford, 66-51 and Fairmont nipped Milligan, 39-35.

The Fairmont-Milligan contest had a storybook ending. Milligan led, 20-11 at the end of the first period, 26-20 at the half and 35-31 at the end of three quarters.

But Milligan never notched a point in the final period and Fairmont dropped in eight points for the 39-35 win.

Jerry Smith was top scorer for Fairmont with 13 points. Richard Oliva led Milligan with 14.

Fairmont	11	9	11	8—39
Milligan	20	6	9	0—35

After trailing at the end of the first quarter Western took the lead at halftime and secured the victory over Exeter with a torrid final period.

Duane Smidt was high for Western with 23 points. Vernon Thompson of Exeter was the loser's sharpshooter. He poured in 20 points.

Western	12	11	18	23—64
Exeter	13	8	15	12—48

Shickley, paced by the 23-point shooting of Dick Anderson, galloped past Dorchester with ease.

Shickley had the game under control at halftime, 39-15.

Fred Howlett was Dorchester's high scorer. He netted 13.

Shickley	16	23	12	10—61
Dorchester	10	5	12	10—37

Beaver Crossing tossed in 23 points in the last quarter to outrun Milford.

Milford trailed by only four points entering the period, but tallied only 12 as Beaver Crossing pulled away.

Beaver Crossing	19	13	11	23—66
Milford	13	16	10	12—51

In the reserve tournament, Western whipped Milligan, 42-29; Exeter smashed Dorchester, 55-23; Fairmont nudged Milford, 33-26, and Beaver Crossing walloped Shickley, 45-20.

Berry Named Coach

BOZEMAN, Mont. (AP) —Joe W. Berry of Stetson University has been named football line coach at Montana State College, Coach Tony Storti announced Wednesday.

TRUCK BUYERS

Before you buy any new truck get our deal on a NEW 1956 FORD!

We Will Save You Money!

O'SHEA-ROGERS

Ford Truck Sales

14th & L 2-2859

Link Swimmers Defeat Southeast

Lincoln's High's swim team whipped Southeast Wednesday afternoon, 41-36, but a Knight tankman, Jack Briggs, was the leading scorer.

Briggs, a sophomore in his first year of competitive swimming, won both the 100-yard breaststroke and the 120-yard individual medley.

Charlie Rook, stellar backstroker for the Links, captured his specialty, the 100-yard backstroke, in the fine time of 1:09.7.

RESULTS

40-yard free-style—Won by Taft (LH); 2—Ferris (SE); 3—Van Bloom (SE). Time—:21.

100-yard breast stroke—Won by Briggs (SE); 2—McGlasson (LH); 3—Wilcox (LH). Time—1:16.2.

200-yard free-style—Won by Corn (LH); 2—Garlinghouse (SE); 3—Dermeyer (LH). Time—2:30.5.

100-yard back stroke—Won by Rook (LH); 2—Houchen (LH); 3—Davis (SE). Time—1:09.7.

100-yard free-style—Won by Kuster (LH); 2—Zuerlein (LH); 3—Thompson (SE). Time—1:05.7.

Diving—Won by Wilson (LH); 2—Frank (SE); 3—Chillon (LH).

120-yard individual medley—Won by Briggs (SE); 2—Morrissey (LH); 3—Usher (LH). Time—1:25.

240-yard medley relay—Won by Southeast (Davies, Pardee, Drake, Thompson). Time—2:51.3.

160-yard free-style relay—Won by Southeast (Goldman, Ferris, Van Bloom, Frank). Time—1:23.5. (Unofficial).

Rolles Hits 42 But Cornell Falls 96-94

SYRACUSE, N. Y. (AP)—Syracuse came from behind to defeat Cornell in overtime 96-94 in the War Memorial Wednesday night after the Big Red had led until only 48 seconds were left in regulation time.

In winning, the Orange stole some of the thunder from little Chuck Rolles, who with 42 points, 5 more than Snyder mustered in the frantic game. Snyder's 37 also topped the previous collegiate high here.

Rolles, who made good 19 of his 30 shots from the floor, held the Big Red together. Cornell connected on 36 of its 67 shots.

31-1 Shot Wins Rich Bahamas Stakes

MIAMI, Fla. (AP) —Eiffel Blue, a 31-1 shot, sprinted to a 4-length victory in the $27,925 Bahamas Stakes at Hialeah Park Wednesday, whipping 14 other swift 3-year-olds in this important test for the rich Flamingo Stakes.

Eiffel Blue, under 114 pounds and with jockey Eugene Rodriguez aboard, ran the 7 furlongs in 1:24 4-5 over a "good" track in whipping Helen W. Kellogg's Dark Charger. It was 7 lengths back to Maine Chance Farm's Gun Shot.

Overlooked in the betting by the midweek crowd of 19,993, Eiffel Blue paid $65.20, $26.60 and $16.00. Dark Charger paid $10.50 and $8.10 and Gun Shot returned $16.50 show.

Fairbury Shatters Luther Team, 78-62

FAIRBURY—Fairbury, sparked by the double-barrelled attack of Gilbert Gray and Don Fraley, dumped Luther, 78-62 Wednesday night.

Bill Thomas, Luther's court sensation, tallied 27 points in a losing effort. Fairbury had a nine-point lead at the half and increased the margin after the intermission.

Gray scored 18 points and Fraley notched 17 to pace the winners.

Fairbury	43	35—78
Luther	34	28—62

Mannie Seaman, former trainer for Joe Louis, plans to enter politics in New York City.

SAVE NOW for 10 Days with Pay!

3% per annum current rate

Save by February 10—earn for the entire month! Generous earnings paid twice yearly at the current rate of 3% per annum. Safety insured up to $10,000 by an agency of the U. S. Government.

FIRST FEDERAL
SAVINGS AND LOAN ASSOCIATION OF LINCOLN

ASSETS OVER $35,000,000

Home Office 1235 N Street Lincoln, Nebraska

Please send me complete information.

NAME ....

ADDRESS ....

CITY .... STATE ....

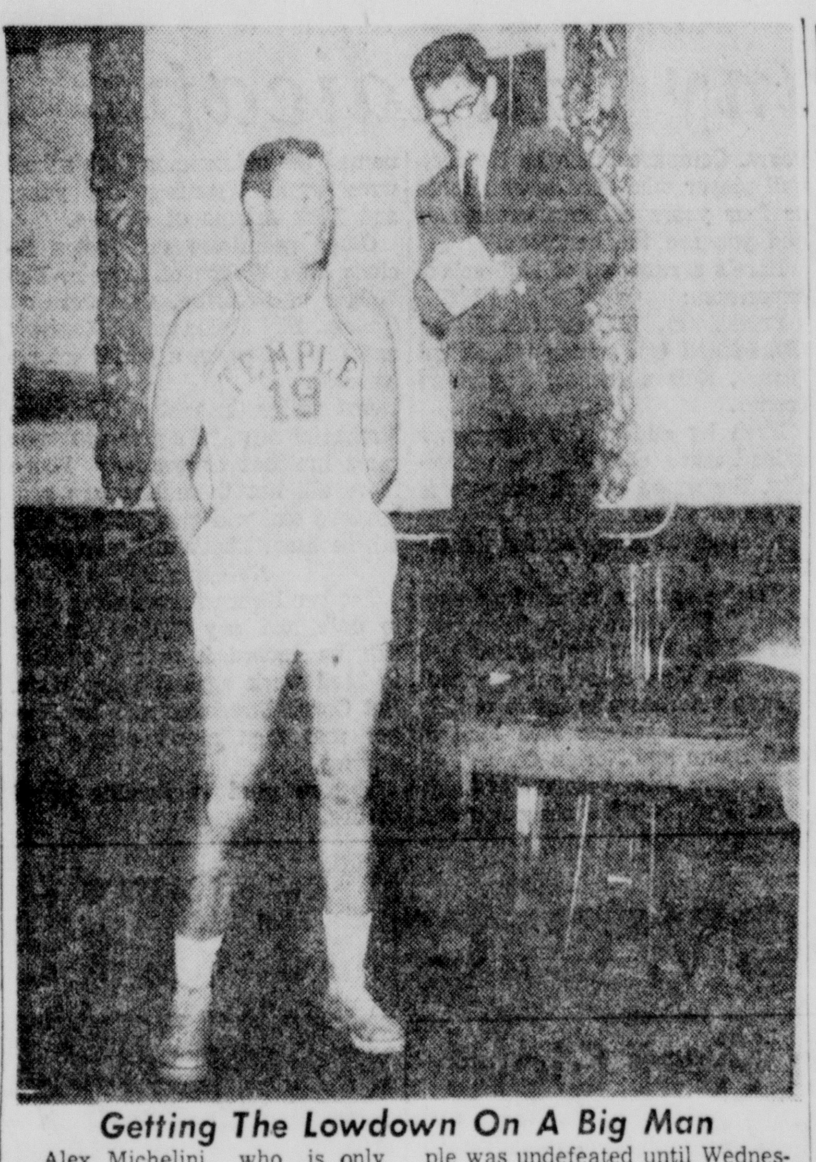

Getting The Lowdown On A Big Man

Alex Michelini, who is only four feet 10 inches tall and weighs 87 pounds, climbs aboard a table to interview fellow Temple University student Tink Van Patton, 6-8 sophomore on Temple's basketball team. Temple was undefeated until Wednesday night. Michelini, a reporter for the student Temple News, buys most of his clothes in a boys' shop while Van Patton has his made to order. (AP Wirephoto).

Jerry Bird Leads Kentucky To Win

LEXINGTON, Ky. (AP)—Jerry Bird, in a hot shooting streak late in the first half, provided Kentucky with the cushion it needed to down Duke, 81-76, in a battle of nationally ranked basketball powers Wednesday night.

Bird hit 12 of 15 Kentucky points in a 5-minute drive that turned a tight duel into a 38-29 Kentucky advantage of the half. He finished with 29 points to tie with Duke's Joe Belmont for scoring honors.

Felix's Free Shots Beat Philadelphia

PHILADELPHIA (AP)—Ray Felix sank two free throws with 7 seconds to play to give the New York Knickerbockers a 105-104 National Basketball Assn. victory over the Philadelphia Warriors Wednesday night in two overtime periods.

Felix calmly sank both shots after Referee Sid Borgia called a deliberate foul on Neil Johnston, Warrior's center, for pushing.

It was the Knicks' second victory over the Warriors in a two-night Philadelphia stand. In the Eastern Division, however, the second-place Boston Celtics 107-106 loss to Minneapolis left the Warriors 3½-game lead undamaged.

Pairings Listed For Butler County Meet

DAVID CITY—Bellwood Marietta, Bellwood, David City St. Mary's and Brainard are the seeded teams in the Butler County basketball tourney which begins here Feb. 7.

In opening round games Marietta meets Ulysses, Rising City plays Bellwood, St. Mary's tangles with Linwood and Dwight Assumption plays Brainard.

Mikkelsen's Shot Defeats Boston

MINNEAPOLIS (AP) — A 6-foot jump shot by Vern Mikkelsen with 4 seconds to play gave the Minneapolis Lakers a 107-106 triumph over Boston in a National Basketball Assn. game Wednesday night.

Arcadia, Sargent Win In Loup Valley

LITCHFIELD—Defending champion Arcadia shocked Litchfield, 66-35, and Sargent nipped Mason City, 45-44, to move into the finals of the Loup Valley Tourney here.

Arcadia and Sargent will meet for the championship Friday night. Litchfield and Mason City will play for the consolation title.

Mason City staged a tremendous rally in the last three minutes of the game against Sargent, but couldn't overcome the 10-point margin Sargent had collected.

Sargent's well-balanced attack was sparked by Dennis Zurek, who tallied 16. Ralph Todd was high for Mason City with 18.

Sargent	14	9	10	12—45
Mason City	10	8	7	19—44

Arcadia swept to an 18-2 first quarter and were never in trouble. Dick Bossen hit 25 points to spark Arcadia.

Larry Snell was high for host team Litchfield with 21 points.

Arcadia	18	12	15	21—66
Litchfield	2	15	8	10—35

Gibson Sparks Cadets

WEST POINT, N. Y. —John Schafer and Dave Gibson, a pair of Army substitutes came off the bench to lead the Cadets to a 75-71 victory over Albright College in the first basketball game between the two schools Wednesday. Schafer had 17 points and Gibson 16.

Creighton Thumped

WORCESTER, Mass. (AP) — Holy Cross ran up its ninth straight basketball victory Wednesday night 97-60 over Creighton as All America candidate Tommy Heinsohn scored 22 points, cleared 22 rebounds and got 8 assists.

Halas Will Name Bear Boss Today

CHICAGO (INS) — George Halas, owner of the Chicago Bears who stepped out as head football coach after serving for 36 years in that capacity, announced Wednesday that he will name his successor Thursday.

The 57-year-old Halas, pioneer of professional football, said he met Wednesday afternoon with the man he has "chosen to succeed me."

Hallas refused to divulge the name of the new coach but it is generally believed that Luke Johnsos, a Bears' assistant and player since 1928, has the inside track for the job.

Johnsos, a native of Chicago, was appointed assistant coach in 1937 and was named co-coach of the Bears from 1942 to 1946 when Halas served in the Navy.

Under Halas, the Bears won seven world pro titles and 11 western division championships.

Other possible candidates mentioned — all in the Bear's organization — are Clark Shaughnessy, an assistant coach, and former quarterback Sid Luckman.

NE Wrestlers Nip Lincoln High, 25-23

Northeast wrestlers evened the score with the Lincoln High matmen Wednesday afternoon, nipping the Links, 25-23.

The score was identical to that of an earlier meet, but Lincoln High was on the long end of the score in the first scrap.

The Links staged a rally by winning the last two matches of the meet, but couldn't overcome the Northeast lead.

Six of the matches were won by pins.

Lincoln High's Mark Reimers kept his winning streak unblemished in the 167-pound class, but Gene LaRue, his Northeast opponent, newly outlasted him. Reimers finally pinned LaRue with 41 seconds remaining in the match.

RESULTS

95-pounds—Pearson (LH) won by forfeit.

103-pounds—Romminger (LH) and Brown (NE) tied, 4-4.

112-pounds—Venner (LH) pinned Pont in 5:45.

120-pounds—Colon (NE) pinned Keller in 4:35.

127-pounds—Dormer (NE) pinned Lopez in 2:58.

133-pounds—Nibler (NE) pinned Hawkins in 4:45.

138-pounds—Casement (LH) decisioned Logan, 12-8.

145-pounds—McDowell (NE) pinned Madsen in 3:24.

154-pounds — Welsch (NE) decisioned Barnhill, 14-8.

165-pounds—Reimers (LH) pinned LaRue in 5:19.

Heavyweight—Wallick (LH) decisioned Richters, 5-2.

Exhibitions—Place (LH) decisioned Vandar, 5-2; Smedley (NE) pinned Mosely in 5:48; Sporn (NE) pinned Ammerman in 2:14; Bauman (LH) pinned Alington in 1:30; Misinger (LH) pinned Ritchie in 3:03; Snyder (LH) decisioned Lassick, 4-0.

Will Walls Joins Buff Football Coaching Staff

BOULDER, Colo. (AP) — Colorado University added Will Walls, 40-year-old Texan, to its football coaching staff Wednesday.

He was a teammate of Sammy Baugh at Texas Christian, coached the Kilgore, Tex., Junior College eleven in 1946 and later was an assistant at Louisiana State.

Walls played professional football with the New York Giants.

Chadron Prep Win Streak Snapped

CHADRON—The longest winning streak in Nebraska was snapped Wednesday when Torrington, Wyo., nudged Chadron Prep, 62-55.

Coach Archie Conn's defending state Class C champs started slowly—scoring only six points the first quarter—and trailed at the half, 21-35.

But the Junior Eagles, sparked by veteran Jay Muma, battled back and took the lead midway in the final period. The rally was halted by the tall Torrington crew, however, and the visitors pulled away in the final minutes. Prep had won 37 straight.

Chadron Prep beat Chadron Assumption, 49-40, Tuesday night.

Michigan State Nudges Detroit

DETROIT (AP)—Michigan State almost blew an 18-point lead but defeated the University of Detroit 85-78 in basketball Wednesday night on the last-minute shooting of sophomore Jack Quiggle.

Quiggle, a 6-3 guard from South Bend, Ind., scored five points in the final 60 seconds and killed a Detroit rally.

Royals Rally

ROCHESTER, N. Y. (AP) — The Rochester Royals rallied strongly in the second half Wednesday night to defeat Syracuse 83-77 and hand the defending champion Nats their ninth straight road defeat of the National Basketball Assn. campaign.

COMMUNITY SAVINGS STAMPS

ON ALL LOCAL **MOVING**

Phone 2-2737

SULLIVANS

Bowling Results

Victory League

Franklin Furn. Co. beat Sesostris Shrine, 2-1.
Demma Super Mkt. beat Eagles Club, 2-1.
Tillman Coffee Shop beat 5 M's, 2-1.
Keibers Acc't beat Casey's On P St., 2-1.
High ind. game: A. Morisse 228
High team series: Demma Super Mkt. 2594
High ind. series: A. Morisse 570
High team game: Demma Super Mkt. 924

American League

Lawlor's beat Dosek Bonding & Ins. Co., 3-0.
Mutual Savings Co. beat Roberts Dairy Co. 3-0.
Cather's Const. Co. beat C. C. Kimball Co., 2-1.
American Stores beat Jerry Adams Texaco, 2-1.
High ind. game: J. McKinney 226
High team series: Mutual Savings Co. 2559
High ind. series: J. McKinney 630
High team game: Lawlor's 899

Lincoln Ladies League

Yax Pontiac beat Kitty Clover, 2-1.
Gillett Poultry beat Cont. Trlways, 2-1.
High ind. game: Werner 180
High team series: Yax Pontiac 2044
High ind. series: Wesierski 473
High team game: Kitty Clover 712

Commercial League

Mason Root Beer beat Coco Cola, 3-0.
Allen Realty beat Arthur Murray Studio, 2-1.
Best Laundry beat Tillman's Cafe, 3-0.
The Steak House beat Shrine No. 3, 2-1.
Kelso Chemical Co. beat Fred Astaire Studio, 2-1.
Natl. Mfg. Co. beat Curtis Co., 2-1.
High ind. game: Locy Brown 223
High team series: Mason Root Beer .. 2584
High ind. series: Locy Brown 583
High team game: Mason Root Beer ... 926

American Air Force League

Hospital beat 372nd Bomb, 2-1.
818th M.V.S. beat 371st Bomb, 2-1.
Air Police beat 307th A-R-S, 3-0.
307 P-M beat Hqs. A-B-6, 2-1.
High ind. game: Shockey 219
High team series: 371 Bomb 2839
High ind. series: J. P. King 570
High team game: 307th A.R.S. 976

Ladies Insurance League

Amos Coal beat Farmers Mutual No. 2, 2-1.
Lincoln Liberty Life No. 1 beat Security Mutual No. 2, 3-0.
Mowbray Motorettes beat Farmers Mutual No. 1, 3-0.
Lincoln Liberty Life No. 2 beat Security Mutual Life No. 1, 3-0.
High ind. game: Stella Morgan 199
High team series: Mowbray Motorettes 1290
High ind. series: Stella Morgan 506
High team game: Amos Coal 468

Postal Employees Afternoon League

Jokers beat Tenners, 3-0.
Rums beat Splits, 3-0.
Hot Shots beat Whiz Kids, 2-1.
High ind. game: Bud Stephenson 213
High team series: Rums 1898
High ind. series: Bob Cordell 552
High team game: Hot Shots 667

Goodyear Morning League

Stir Ups beat Alley Strikers, 3-1.
Mix Ups beat Strikers Five, 4-0.
Double Eagles beat Suburbanites, 4-0.
Tubeless beat Alley Cats, 4-0.
High ind. game: Men: C. Piontek .. 264
Women: June Myers 161
High team series: Double Eagles 2152
High ind. series: Men: C. Piontek .. 619
Women: Ellen Horn 431
High team game: Double Eagles 740

Cornhusker No. 2 League

Big Shoe Store beat Continental Natl Bank, 2-1.
General Tobacco beat Kleins Jewelry, 2-1.
Conoco Service beat Herb's Floor Service, 2-1.
High ind. game: D. Tullis 243
High team series: Big Shoe Store .. 2531
High ind. series: J. Clement 547
High team game: Big Shoe Store 885

Cornhusker No. 1 League

Condon Auto Electric beat Bud's Electric, 2-1.
Jim's IGA beat Singer Boys, 2-1.
Seven-Up beat Ben Joyce Associates, 2-1.
Midwest Fixtures beat Schwindt's, 2-1.
High ind. game: T. Porto 225
High team series: Condon Auto Elect 2651
High ind. series: M. Johnson 572
High team game: Condon Auto Electric 928

Elgin Watch League

Henslee beat Kingston, 2-1.
Eldorado beat Clubman, 2-1.
Paxton beat Ascot, 3-0.
Kentwood beat Drake, 3-0.
High ind. game: R. Smith 211
High team series: Kentwood 2479
High ind. series: V. Korbelik 556
High team game: Clubman 873

Telephone League

Inside Service beat Accounting, 2-1.
Commercial beat Shop & Supply, 2-1.
Switchroom beat C. O. E. Installers, 3-0.
Construction beat Engineers, 3-0.
High ind. game: Nielsen 225
High team series: Commercial 2360
High ind. series: Nielsen 552
High team game: Commercial 864

Pin Buster League

Strikettes beat Ten Pinnies, 2-1.
Sassie Lassies beat Lucky Strikes, 3-0.
Alley Cats beat Sugar Bowlers, 3-0.
Pin Rollers beat Hi Lights, 2-1.
High ind. game: Ena Lind 168
High team series: Sassie Lassies 1209
High ind. series: Jeanne Wisemen .. 429
High team game: Sassie Lassies 437

Girls Basketball

RESULTS WEDNESDAY
CLASS A

El Hotel D'Hamburger 27, Elgin Watch Co. 26.

Concordia Teachers College 40, Lincoln Engineering Co. 38.

OVER 15 YEARS OF BETTER DEALING

Misle Chevrolet has been building and establishing their business for a period of over 15 years . . . Building on a basis of service and best buys in new and used Chevrolet cars and trucks.

. . . and now to prove this even more, our increase in volume of business here in Lincoln makes it possible for us to give you even Better Deals, Better Terms and Better Service.

See us and Drive the Chevrolet you'll want to buy.

Misle Chevrolet Co.

543 North 48 — LINCOLN'S NEWEST ADDRESS FOR AMERICA'S HOTTEST CAR — 6-1955

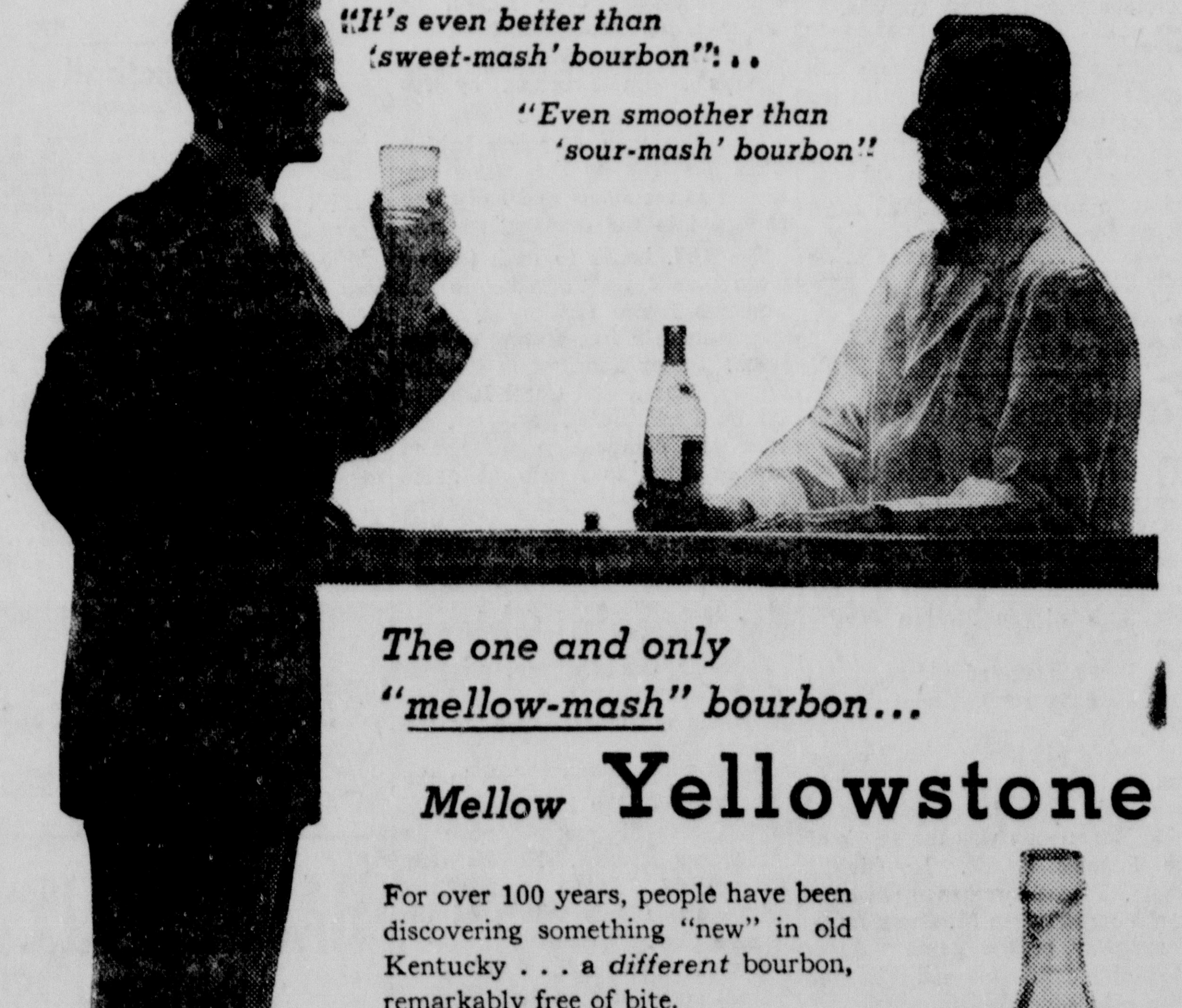

The one and only "mellow-mash" bourbon...

Mellow **Yellowstone**

For over 100 years, people have been discovering something "new" in old Kentucky . . . a *different* bourbon, remarkably free of bite.

It has the best features of sweet and sour-mash bourbon. It's a step better —mellow-mash, the exclusive Yellowstone way of achieving full-bourbon flavor with light body.

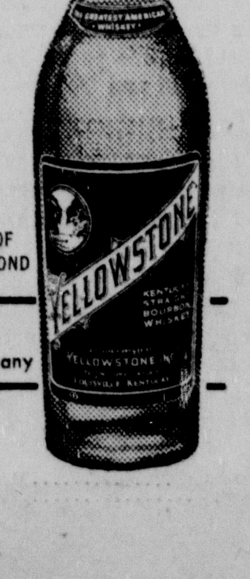

KENTUCKY STRAIGHT BOURBON WHISKEY 86 PROOF
ALSO AVAILABLE 100 PROOF BOTTLED-IN-BOND

THE ORIGINAL "NO-BITE" BOURBON

Distilled and bottled by Yellowstone, Inc., Louisville, Kentucky, Division of Glenmore Distilleries Company

CLARKS . . . After INVENTORY SALE

TREMENDOUS SAVINGS IN THESE

Suits-Topcoats

Values to $55 — **$34.50** — Alterations Free

For Your Choice

Suits — All wool single and double breasted sharkskins, worsteds, flannels.

Topcoats — All wool raglan and set in sleeves, tweeds, gabardines, coverts.

SPORTCOATS Now **$22.50**
$2750—$29.50—$32.50

PANTS choice of store 20% OFF	Flannel SHIRTS $2.95 & $3.95 Values $1.89	Sport SHIRTS fancy pullover knit jersey $3.95 Values $1.89
SWEATERS all wool pullover plain & fancy Values to $8.95 $2.89	JACKETS choice of store 20% OFF	Corduroy SHIRTS $4.95 Value $2.89

CLARKS
CLOTHES FOR MEN
11th & O

Pender's Shipwright Sparkles In Tournament

By RON GIBSON
Star Sports Staff Member

Richard Shipwright, high-scoring Pender High basketball whiz, is The Star's Basketball Player of the Week.

Shipwright averaged 34 points in four games during the Logan Valley Tournament last week. Pender won the meet to remain unbeaten and jump to second in The Star's Class B ratings.

Nebraska basketball Coach Jerry Bush watched Shipwright in the LV tourney, and reports he is a top college prospect. Shipwright, 6-3, plays the post but has a variety of shots and can hit from the outside.

Shipwright can jump and rebounds ably. He can hook with either hand, a rare accomplishment for a high school player.

Other standouts last week:

Jerry Taylor, Neligh—Got 28 points in loss to Wayne.

Frank Kennicutt, Elsie — 5-11 senior scored 34 as Elsie whipped Brule.

Wayne McFarland, Sumner—He scored 27 points to lead Sumner to a 71-55 win over Elm Creek.

Merlin Mitteis, Creighton — Outstanding play led Creighton in revenge win over Wausa.

Tom Baker, Neligh—10 points in first quarter got Neligh off to big lead against Battle Creek in Cornbelt Tourney finals.

Dick Gall, Norfolk—Held Grand Island scoring ace Larry Feaster scoreless as Panthers beat Grand Island for first time since 1945.

Larry Hofeldt, Wayne—Scored 27 points as Wayne beat Blair and moved to top in Class B.

Junior Dicke, Stratton—Hit for 30 points as Stratton trimmed Indianola, 54-43.

Don Hauxwell, McCook, Red Willow—16 rebounds, 28 points led team against Wilsonville.

Jack Voboril, Prague—Held David City St. Mary's ace Max Coufal scoreless while making 10 points.

Ken Challquist, Mead—Sparked Mead upset of Cedar Bluffs.

John Burgeson, Holdrege—Clutch shooting in final minutes kept Geneva from catching Holdrege.

Doyle Watson, Arapahoe—6-4 center scored 44 points in loss to Bertrand.

Dick Huegel, York—Got Dukes off to a fast start in win over Fullerton.

Dick Obert, Falls City Sacred Heart—Two free throws in last two seconds beat Salem, kept win streak intact.

Don Sailors, Shubert—Scored 33 points as Shubert broke Big Eight scoring mark with 106 points against Bratton Union.

Max Martz, Beatrice—Led second-half attack which enabled Beatrice to rally and whip Crete.

Gary D'Angleo, Fairbury—Pepped victory over Hastings with 16 points, rebounding.

Kenny Filbert, Lincoln—12 points in last quarter gunned Links' win over Omaha Tech.

Gene Kobza, Lincoln Cathedral—Rebounding and scoring power stung Omaha Cathedral.

Gene Henry, Omaha Tech—Big center scored 25 against Lincoln.

Jim Huge, Lincoln University—Sophomore's floor play and 20 points factored in upset of Minden.

Jack Harvey, Southeast—Led Knights to win over Wahoo.

Ron Raver, Craig—Hit for 45 of his team's 83 points against Herman, 40 of 78 against Arlington—that's 95 in two games.

Einar Anderson, Uehling— Seven for eight free throws in last three minutes iced win over Lyons.

Bill Fisher—Tobias—Floor play tops in win over Ohiowa.

Bud Painter, Tobias—Scored 38 points, controlled boards in Ohiowa game.

Gerald Hartman, Guide Rock Eckley—Scored 29 points in Eckley win over Fairfield.

Dennis Zurek and **Gale Howard, Sargent**—Floor play tops against Callaway.

Bob Reimers, Inman—Hit for 28 against Chambers as Inman won 15th straight.

Jay Muma and **Dick Mingus, Chadron Prep**—26 and 23 points against Hemingford kept Prep win streak alive

Gerald Roe, Humboldt—25 points sparked win over Adams in Southeast Six title game.

Dallas Timmons, Hordville—30 points led Hordville in 85-76 overtime loss to Giltner.

Mack Won't Make 68th Trip South

PHILADELPHIA (AP)—Ninety-three-year-old Connie Mack is not expected to go South this year for the first time since 1888.

The former owner and manager of the Philadelphia Athletics has not recovered fully from a broken hip suffered late last year. His son, Roy, said Wednesday the family has not decided finally on whether the Grand Old Man of baseball would make his annual trip to Florida, but that he doubted very much if he would go.

Roy said his father was in good spirits and was taken for a drive every day. He still is unable to walk and has to be carried to and from the car. Mack was supposed to visit with his son, Connie Jr., at Fort Myers, Fla., this month.

PRESCRIPTION SERVICE
Free Delivery
Federal Sec. Bldg.
142 So. 13 Ph. 2-1246
Medical Arts Bldg.
800 So. 13 Ph. 2-8851
GILMOUR-DANIELSON DRUG COMPANY
Established 1927

YOU CAN EARN
3 1/2%
On your savings through our yearly renewable certificates
3%
Paid on open savings. Interest paid June 1st and December 1st.
Under the supervision of the State Banking Dept.
The Commonwealth Company
Phone 2-2746
128 No. 11th

SIMON'S DOWNSTAIRS STORE
BETTER MERCHANDISE FOR LESS
2 for 1 Sale
Nationally Advertised Brand
Factory Reject
SHOES
Save up to 50% and More
First Pair 5.99
Second Pair $1

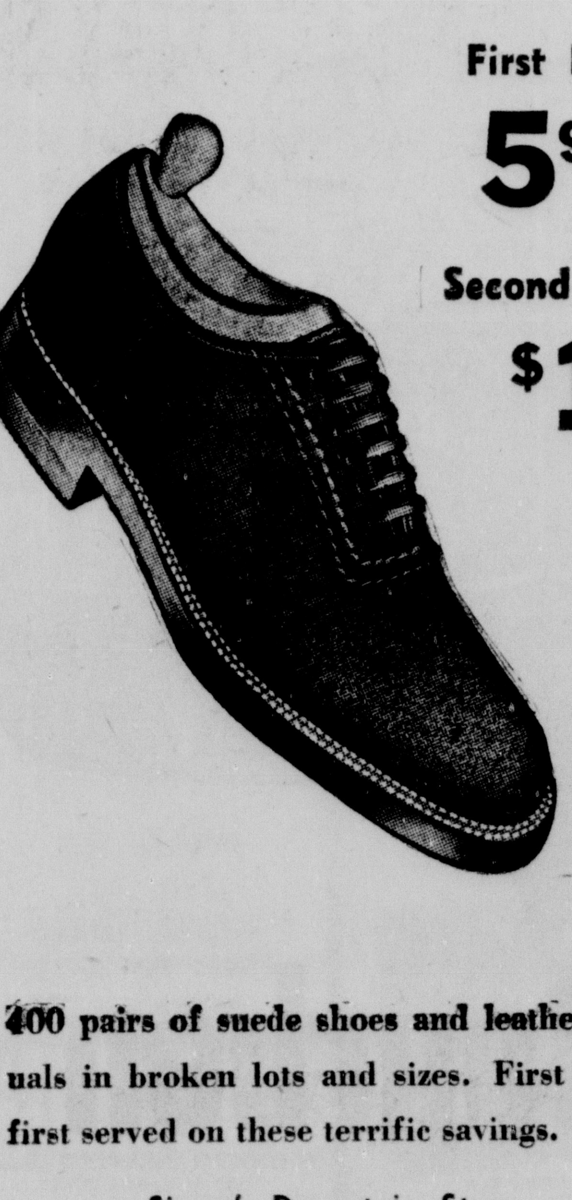

400 pairs of suede shoes and leather casuals in broken lots and sizes. First come first served on these terrific savings.
Simon's Downstairs Store.

GOOD YEAR
STOP AND SAVE AT THIS SIGN
Savings in all Depts. Reductions up to ... 50%
MANAGER'S SALE
Buy Now and SAVE
Terms as low as $1.25 a week

TV's Finest PICTURE AT LOWEST PRICE EVER!
New 1956
21-inch
G-E TV
Only $199.95
New shallower cabinet fits neatly alongside bookcases and other furniture. Horizontal chassis for convenient front tuning—two-way interference protection—new long-life tubes and other top quality G-E features for finest performance at new low price!

G-E Aluminized Tube Makes the Difference

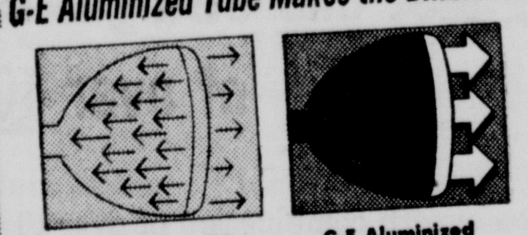

Ordinary TV
G-E Aluminized
Unlike ordinary TV—G-E Aluminized 90° Tube aims picture light directly to the viewer—gives TV's sharpest picture.
Only $5.00 DOWN
Then Only $2.80 Week
No handling charge if paid in 90 days

Special All This Week!
Magic Chef
OLD STOVE ROUND-UP

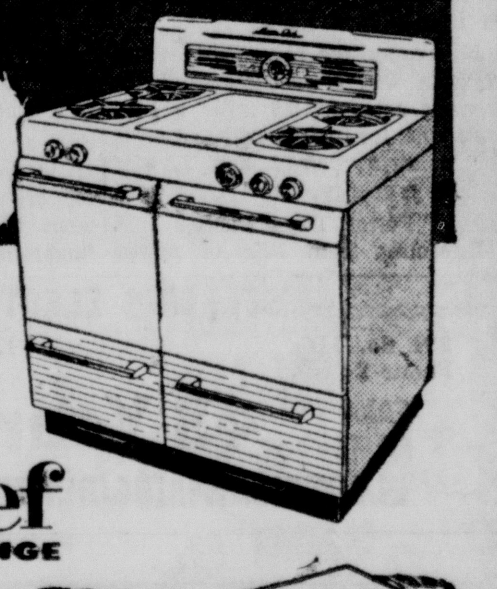

BUY NOW
$AVE NOW
on a modern new
Magic Chef GAS RANGE
LOOK AT THE LOW PRICE TAG!
LOOK AT THE COOKING FEATURES!
• RED WHEEL OVEN REGULATOR ... Assures perfect results everytime
• MAGIC CHEF UNI-BURNER ... One piece, easy to remove and clean
• SWING OUT BROILER ... Large broiling area, easy to use
• MAGIC-LITE PILOTS ... Save gas, keep kitchens cooler
$129.95
$5.00 Down Delivers

OPEN AN ACCOUNT TODAY
NO RED TAPE
NO HANDLING CHARGE IF PAID IN 90 DAYS

DRYER ... WASHER

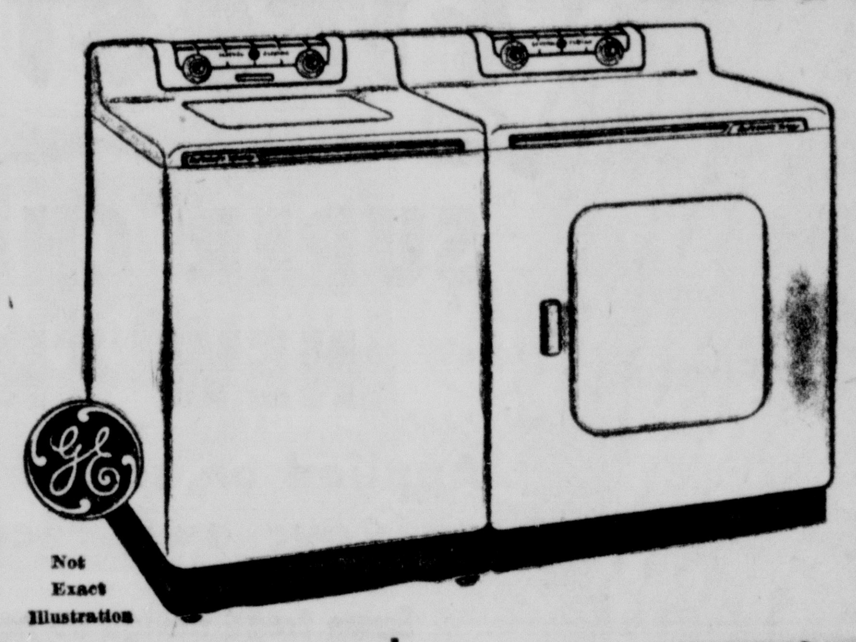

Not Exact Illustration
Combine the new General Electric Deluxe Automatic Washer and Dryer and you have a beautiful work-saving, all-electric laundry in your home.
Easiest, whitest, brightest wash ever — plus better than sunshine drying! No more washday worries!
New 1956 G.E. Automatic DRYER $139.95 Exch. $5 down payments as low as $1.75 week
New 1956 G.E. Automatic WASHER $189.95 Exch. $5 down payments as low as $2.25 week
Both for $325.00 Only $10 Down
NO HANDLING CHARGE IF PAID IN 90 DAYS

Repeat Offer!
G-E ROLL-AROUND CLEANER

Stores easily, always ready for action. Rolls easily over scatter rugs, door sills, etc. Cleans easily. Complete with set of attachments.
Only $1.25 week after down payment
no handling charge if paid in 90 days
Was $69.95
$44.44 Less Trade-In

GOOD YEAR
TUBELESS
Super-Cushion
Get the proved advantages of Goodyear Tubeless construction — Better Blowout Protection; Better Puncture Protection; Better Traction. There's no tube to chafe, pinch, or blow out. And, 3-T Cord plus exclusive Grip-Seal Construction give a double line of defense against punctures. And now, these important extras are yours at special low introductory prices. Come in — trade for new 3-T Tubeless Super-Cushions before this offer ends.
Introductory low prices on White Sidewalls too!

LOOK AT THESE LOW PRICES!

Tire Size	SALE PRICE* Black Sidewall	SALE PRICE* White Sidewall
6.70 x 15	$19.95*	$24.45*
7.10 x 15	21.85*	26.75*
7.60 x 15	23.95*	29.35*

* Plus tax and recappable tire

Special Introductory offer!
NOW ONLY
$19.95
plus tax and recappable tire size 6.70 x 15
FOR THIS GREAT NEW TIRE!
Your old tires are your down payment!
Pay as low as $1.25 weekly for a PAIR!

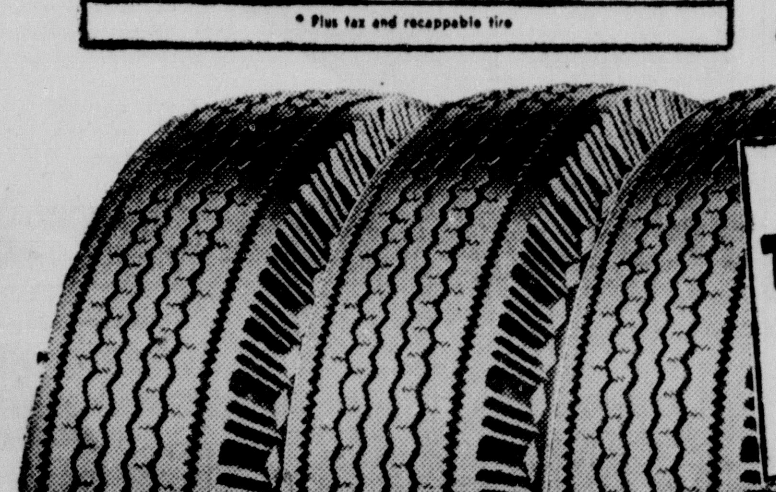

GOOD YEAR TUBELESS TIRES fit the wheels of your present car! NO EXTRAS TO BUY!
MORE PEOPLE RIDE ON GOODYEAR TIRES THAN ON ANY OTHER KIND

7-piece utility KITCHEN SETS reg. 4.69 $1.99
Set of 6 STEAK KNIVES reg. 3.99 99c
COOKIE CANS 29c limited

G-E Automatic Dishwashing
Now at New Low Prices!
$179.95
5.00 Down
2.00 week

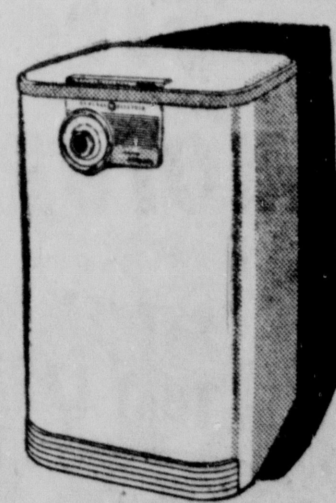

Mobile Maid DISHWASHER
NO MORE HAND WASHING
NO SPECIAL INSTALLATION
IT IS COMPLETELY AUTOMATIC
PORTABLE ... ROLLS ON WHEELS
No handling charge if paid in 90 days.

GOOD YEAR SERVICE STORE
1918 "O" Street
Hours ... 8 AM to 5:30 PM
Thurs. till 9 P.M.
2-3381

Power From Mo. River Projects 'Will Pay Back Cost In 50 Years'

WASHINGTON (AP)—Power revenues from Missouri River projects the Reclamation Bureau estimates, will be sufficient to repay federal costs within 50 years after completion of the last unit of the present program.

Rep. A. L. Miller (R-Neb) reported this Wednesday on the basis of figures prepared for him by the bureau. Miller asked for the report some time ago because, he said "there has been some speculation that the power revenues from plants in the basin have been oversubscribed, and that they will not be sufficient to permit application to irrigation projects."

Miller said the report shows that revenue will be sufficient on the current rates of 5.5 mills a kilowatt hour for firm energy, 3.3 mills for nonfirm energy and 2.5 for pumping energy.

Power Pays Part

Revenues from sale of power generated from projects within the Missouri River basin are made available to pay part of the costs of basin irrigation and reclamation projects. The balance of those costs are paid by the irrigators, with some federal grants for flood control, fish and wildlife and recreational benefits.

Miller said the report shows that total cost of all units of the Missouri River basin, completed or under construction, is slightly more than $2,100,000,000. The power plants have a capacity of 1,331,200 kilowatts and the projects include 336,200 irrigable acres.

About 38.5 per cent of the cost will be reimbursable from power, irrigation and municipal water revenues. About $30,986,000 will be repaid by irrigation users; $891,000,000 will be reapdi by the sale of commercial power and $2,600,000 from the sale of water to municipalities.

The bureau's report also covers projects to be developed under a 6-year plan. These include Ainsworth, Farwell, Frenchman-Cambridge, Lavaca Flats, North Loup (first stage), Sargent, Shadehill and Harlan county in Nebraska.

The report said full development of these units would irrigate 1,027,100 acres and produce 2,100,200 kilowatts of power. Total cost, with interest during construction, is estimated at $3,300,000,000. Plans call for $112,390,000 to be repaid by the water users; $1,462,943,000 to be earned from the $906,968,000 investment in power plants and $8,435,000 to come from the sale of municipal water. The non-reimbursable portion for flood control and other features is $1,350,000,000.

Omaha School Board Extends Its District

OMAHA (AP)—The Omaha School board has approved taking in two suburban areas of about 160 square blocks.

Sixty-five per cent of the residents of the areas signed petitions asking to come into the Omaha district.

Painful Chop

SAN ANTONIO, Tex. (AP)—Police officer E. J. Fivel used a "judo chop"—a sharp blow in the back of the neck with the hand—to subdue a man who resisted arrest. It worked. The man was jailed for creating a disturbance. Fivel went to a hospital with a little finger broken in three places.

Ress To Attend Federal Highway Proposals Hearing

State Engineer L. N. Ress will go to Washington, D. C., next week to attend a Congressional committee hearing on pending federal highway legislation.

Ress is a member of the executive committee of the American Association of State Highway Officials, which will take part in the hearing along with the Bureau of Public Roads.

The roads sub-committee of the House Committe on Public Works is conducting the hearings.

ADVERTISEMENT

She Says Baker's Best For Dandruff-Itchy Scalp

RIVERTON, Nebr.—Mrs. J. W. Woods, says: "I had given up hope of ever getting relief from the misery and embarrassment caused by dandruff and itchy scalp. I heard about Baker's Hair Tonic, and what it had done for others, so decided to try one more thing. It is really wonderful, and I want everybody troubled with dandruff and itchy scalp to know about it."

The Maker's Guarantee:
Baker's Hair Tonic will do the job on dandruff and itchy scalp.
Baker's Lathernist Shampoo will make your hair look better, or Money Back.—Adv.

STERLING ELECTRIC
231 So. 11th
Phone 2-2656
Emma C. & John W. Bartlett, Owners
SAME NAME **43 Years** SAME OWNER
ELECTRIC WIRING-REPAIR-SUPPLIES

NEW CAR SALESMAN
One of our salesman has gone into business for himself, so . . .
We need an experienced salesman, with or without car selling experience to sell new Pontiacs . . . If you are interested in a permanent sales job with a good future we have one that you will like . . . salary, commission, hospitalization insurance.
Demonstrator furnished.
SEE OR CALL QUINN RINEHART
YAX PONTIAC-CADILLAC 1328 "P" St. 2-7677

SUPER BARGAIN DAYS
SALE DAYS—THURS., FRI., SUN., MON.
PRUNES Jumbo Size 2 Lbs. 89c
RAISINS Dark Thompson seedless. New crop Reg. 29c Lb. NOW .... 6 Lbs. $1
VITAMIN A Super high potency capsule. Made from finest fish liver oils. Reg. 100 capsules for 2.98. Now 200 capsules $2.98
BREAD 100% Whole Wheat or Rye. 1 Lb. 25c
REDUCE Try our LOKAL PLAN. Lose up to 10 lbs. in 10 days. 125 tablets $1.50
VITAMIN C Famous Cetrex brand— organic —100 mg. tablets, reg. 100 for $1.49. Now 200 for.... $1.49
FIGS Reg. 49c lb. Now 1¼-lb. pkg. only.... 45c
ALFALFA TABLETS Full strength and size. Organically grown alfalfa, processed under low vacuumn for maximum nutritional value.
250 .... $1.00 550 ... $2.00
GERI-VITES Our Finest Vitamins with minerals for folks over 30 that lack energy due to need of additional vitamns. 100 day supply. Reg. $7.95 .... $4.95
NU-TONE provides 18 vitamins plus 12 minerals. Nu-Tone gives you super vitamins and Nu-Tone gives you super potencies . . . of even the most costly vitamins and those recently discovered. This formula sold up to $19.50, now at a very special introductory offer. 180 tablets $5.95
HEALTH FOOD SERVICE PHONE 2-7852 124 No. 12

2-3331 Journal-Star Want Ads Bring Results 2-1234

NOT ONE- BUT TWO FOR 18.95 EXCHANGE Size 6.70-15

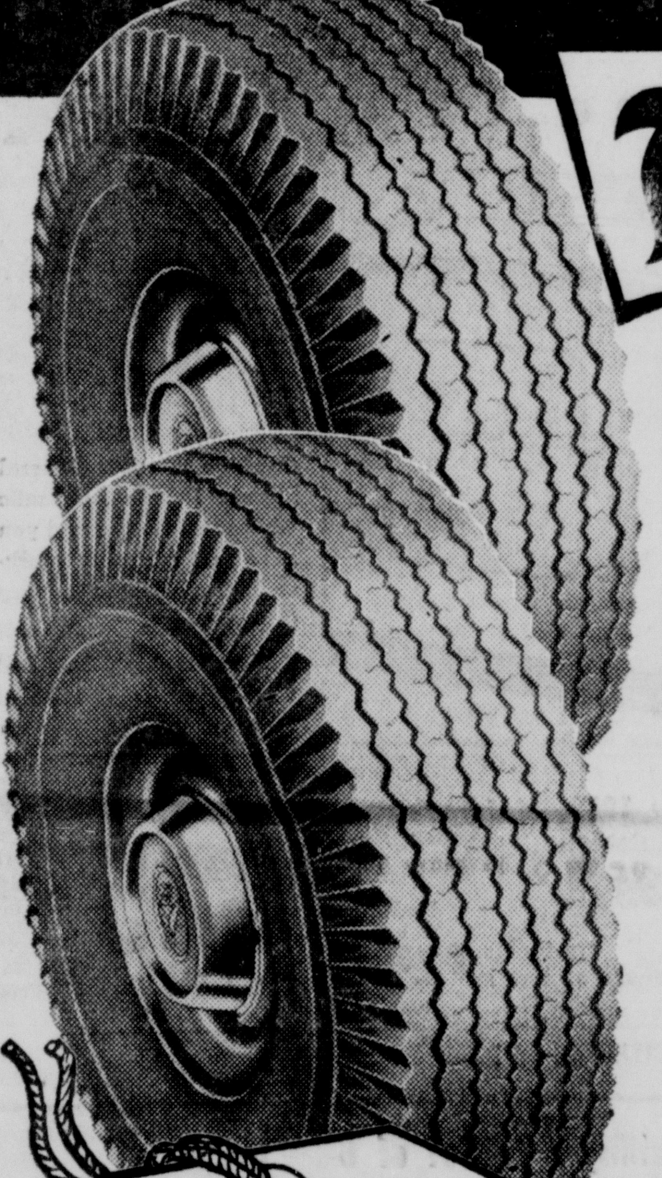

Firestone

SUPER CHAMPION NEW TREADS

Applied on sound tire bodies or on your own recappable tires

Same tread design as new Firestone Tires
Same tread quality as new Firestone Tires
Same tread width as new Firestone Tires
Same tread depth as new Firestone Tires

PLUS

SAME GUARANTEE AS ON NEW FIRESTONE TIRES

Only 1.00 DOWN Delivers Any Firestone New Tread

CHECK YOUR SIZE AND PRICE BELOW!

SIZE	PRICE*	SIZE	PRICE*
6.00-16	2 for 16.95	7.00-15	2 for 23.95
6.40-15	2 for 17.65	7.10-15	2 for 22.55
6.50-15	2 for 20.45	7.60-15	2 for 24.70
6.70-15	2 for 18.95	8.00-15	2 for 25.95

*Exchange—applied on sound tire bodies or on your own tires.

ONE LOW PRICE On ANY Size Firestone 6-Volt MOTOR KING BATTERY

GET 'EM WHILE THEY LAST . . . 14.45 EXCHANGE

75¢ A WEEK

FIRESTONE STORE
12 & "N" 2-1088

Over 10 Bourbon Whiskies

Four Roses is the finest because it's not just one straight bourbon, but a combination of over 10 great bourbons

Here is a superb combination of over 10 great bourbons—all straight bourbon whiskies. Each of the fine bourbons in Four Roses adds its own particular virtue of aroma, body, smoothness and mellowness. Result: the grandest bourbon you've ever tasted anywhere. So why not look for the familiar green label with the four red roses and enjoy this truly magnificent bourbon today.

Four Roses Bourbon

FOUR ROSES DISTILLERS COMPANY, N.Y.C. A BLEND OF STRAIGHT BOURBON WHISKIES. 86 PROOF

Brucker Hits Ridgway 'Politics' Charge

WASHINGTON (INS) — Army Secretary Wilber M. Brucker sharply denied Wednesday Gen. Matthew B. Ridgway's charges of "political pressure" in the Pentagon and also lashed out at the Air Force position on atomic war.

The secretary stated his views emphatically in a question-and-answer session with newsmen after a National Press Club speech in which he accused Russia of "operating a gigantic, global shell game" and warned that any U. S.-Soviet war would be "long, desperate and exhausting."

Brucker, asked whether he agreed with Ridgway's assertion that domestic political considerations have influenced the U. S. military budget, snapped: "My answer is a categorical 'no.' "

He challenged the Air Force doctrine that the first few weeks of an all-out nuclear conflict are likely to be decisive by declaring: "Certainly the first 60 days will not break the American will to fight."

Brucker added: "No matter what kind of war we might have to fight and no matter what might happen in its early phases, you can be certain that the major combat burden would fall upon ground troops."

He said: "If, in the end, we are called upon to fight an unlimited nuclear war — if deterrents should fail, if retaliation should fail, it will in all probability be a long, desperate and exhausting struggle."

As for Ridgway's belief, aired in a magazine series, that Eisenhower administration military manpower policies have dangerously weakened the nation's global defense status, Brucker said the Army is "sufficiently large under existing circumstances to afford us a proper margin of safety."

The secretary asserted that the Russian "peace offensive" is nothing more than a "gigantic, global shell game" operated by the Kremlin, which he labeled "the biggest of all 'grifters.' "

He said: "The world is always being asked to guess under which shell will be found the 'pea' that stands for peace.

"The strategy is to keep the world as confused as possible about its real aims and intentions.

"An aggressive enemy who possesses huge ground forces can be expected to make use of them to attain his ends."

Brucker branded as a "dangerous myth" the theory that "wars can be fought and won by remote control, with machines and pushbuttons."

Merger Proposal On Ohiowa School Districts On File

A proposal for merging of nine school districts in the Ohiowa, Neb., area was filed with the State Reorganization Committee.

The district are No's. 9, 30, 38, 39, 40, 41, 42 and 73 in Fillmore County and No. 34 which lies partly in Thayer.

The state committee considers the proposal and makes recommendations but has no power to enforce its recommendations.

The proposal was submitted by a joint committee composed of members of the Fillmore and Thayer County School Reorganization committees.

'Tax On Love'

BOSTON (AP) — The Massachusetts House rallied to the defense of true love.

The House quickly killed a bill to raise the fee for a marriage license from the traditional $2 to $3.

Rep. Louis A. Glaser (D-Malden) opposed the bill.

"It would be a tax on love," he said.

Norfolk State Hospital Drops Doctor's Pay

By ARCH DONOVAN
Star Staff Writer

The name of Dr. Norman B. Render, recently hired Clarinda, Ia., psychiatrist, was dropped from the January payroll of the Norfolk State Hospital because he wasn't yet licensed to practice medicine in Nebraska.

Dr. Render, who had been paid in excess of $900 after tax deductions for the month of December, was relieved of his duties after the Board of Control was informed by the Board of Health that he was not properly licensed.

Harold Peterson, administrative assistant to the Control Board, would not say whether Dr. Render had been dismissed or whether he had been given a non-medical assignment. Peterson, speaking in the absence of Board Chairman Thomas Dredla, said only that the board was "trying to work something out" in the case.

Wolford Applies

Meanwhile, an application for a state license was received by the Board of Examiners from Dr. Jack Wolford of Warren, Pa. The Board of Control recently announced the employment of Dr. Wolford as superintendent of the Hastings State Hospital.

Kenneth Watson, director of the Bureau of Examining Boards said a question existed about whether Dr. Wolford's application and accompanying affidavits met the requirements of Nebraska law.

He explained that the application, along with several others from Pennsylvania, will be submitted to the Board of Examiners in the Basic Sciences at a meeting later this week.

Board To Decide

Where separate examinations are given in Nebraska on the various basic subjects, some states, including Pennsylvania, include two or more subjects in a single examination. Watson said the board would have to decide whether the subjects are covered in a comparable way to the exams given here.

If the board acts favorably on the basic science examination the application will then go to the Board of Examiners in Medicine and Surgery.

The basic science board consists of L. O. Vose, Lincoln, Walter Ingram, State Teachers College, Wayne; Leo P. Clements, Creighton College of Medicine, Omaha; and Dr. H. E. Eggers and John S. Latta of the Nebraska College of Medicine, Omaha.

Close Relations

GENOA, Italy (AP)—Manuel Alberto Rio, Argentina's new ambassador to the Vatican, predicted renewed close relations between his government and the Roman Catholic Church.

Rio told newsmen on arrival here that the new spirit brought about in Argentina by the overthrow of President Juan D. Peron last September will work out also in relations between the state and the Catholic Church.

New Year's Eve Knifing Results In Fine Of $250

An 18-year-old Lincoln youth was fined $250 Wednesday in Lancaster County Court for assault and battery in connection with a New Year's Eve knifing.

Ronald W. Beaty, 18, of 239 No. 14th pleaded no contest before County Judge Herbert Ronin to the amended assault charge, which was reduced by the county attorney from assault with intent to do great bodily harm.

Beaty was charged with assaulting Arnold Kehm, 21, of 827 A on Dec. 31 on O between 9th and 10th. Kehm was hospitalized for a knife wound in the stomach following the incident.

Beaty, who had pleaded innocent to the charge of assault with intent to do great bodily harm, was treated for a head cut received in tne incident.

Main Feature Clock

Lincoln: "The Trouble With Harry," 1:00, 3:05, 5:10, 7:20, 9:25.
Nebraska: "Air Strike," 1:28, 4:49, 8:10. "Man From Laramie," 2:47, 6:08, 9:29.
Stuart: "There's Always Tomorrow," 1:10, 3:20, 5:29, 7:38, 9:47.
Varsity: "Hill on Frisco Bay," 1:24, 3:26, 5:28, 7:30, 9:32.
State: "Inside Detroit," 1:00, 3:59, 6:58, 9:57. "The Crooked Web," 2:42, 5:41, 8:40.
Capitol: "Beachhead," 1:18, 4:40, 8:02. "Yellow Tomahawk," 3:02, 6:24, 9:46.
Joyo: "Siam," 7:25, 10:30. "The Long Grey Line," 8:00.
Community Playhouse: "King of Hearts," 8:30.

TODAY!
Nebraska
A COOPER FOUNDATION THEATRE
Open 12:45-50c to 6-Then 65c-Child 20c
A rols to match his triumphs in "The Glenn Miller Story," "Rear Window" and "Strategic Air Command"!
FEAT: 2:47 6:08 9:29

THE MAN you'll never forget!
From one of the most powerful stories ever printed in The Saturday Evening Post!
JAMES STEWART in THE MAN FROM LARAMIE
FEAT. 2:47-6:08 9:29
A COLUMBIA PICTURE
A WILLIAM GOETZ PRODUCTION
CINEMASCOPE
Color by TECHNICOLOR
Co-Starring
Arthur KENNEDY · Donald CRISP · Cathy O'DONNELL
Alex NICOL · Aline MacMAHON
2ND HIT
JET-HOT ACTION! BLASTS THE SKIES!
AIR STRIKE
starring RICHARD DENNING
FEAT. 1:28—4:49—8:10

It's Coming!—"Guys and Dolls"
STUART
COOPER FOUNDATION THEATRE
2-1465
13th & P
WHAT EVERY YOUNG BRIDE AND GROOM SHOULD KNOW!
BARBARA STANWYCK
FRED MacMURRAY
JOAN BENNETT
There's Always Tomorrow
65c 'Til 6

LINCOLN
COOPER FOUNDATION THEATRE
Open 12:45
65c Til 6!
YOU'LL BE WILD ABOUT "HARRY!"
ALFRED HITCHCOCK'S
THE TROUBLE WITH HARRY
VISTAVISION
Color by TECHNICOLOR
Edmund Gwenn
Shirley MacLaine
John Forsythe
Pete Smith and Color Cartoon
Wed. Lucille and Desi in "Forever Darling"

CAPITOL
COOPER FOUNDATION THEATRE
Open 12:45
2 Color Action Hits!
The FIRE and FURY of the . . . "YELLOW Tomahawk
RORY CALHOUN
Rita Moreno
Peggie Castle
TONY CURTIS
"Beachhead"
Frank Lovejoy
Mary Murphy
25c Till 6
Kiddies 10c

VARSITY theatre
NOW—An Ex-Cop Who Was Framed, and wouldn't forget it!
ALAN LADD
EDWARD G. ROBINSON
JOANNE DRU
"HELL ON FRISCO BAY"
CINEMASCOPE
WARNERCOLOR
with WILLIAM DEMAREST · PAUL STEWART · PERRY LOPEZ · FAY WRAY

STATE NOW!
INSIDE DETROIT
PAT O'BRIEN
Dennis O'Keefe
PLUS
FRANK LOVEJOY
THE CROOKED WEB

Playhouse
CASTING
"IDIOTS DELIGHT"
SUN. FEBRUARY 5
2 to 4 and 7 to 9 p.m.
17 Male Adult Roles
10 Female Adult Roles
MANY CHARACTER PARTS
Parts for singers, dancers, musicians—Roles requiring French, Russian, Italian and German accents.
Scripts are available at Library for prospective cast members.
Community Playhouse
18th & L Sts. Phone 2-8275

Joyo
Thur.—Fri.—Sat.
Return Engagement
ONE OF THE SCREEN'S SUPREME ACHIEVEMENTS!
TYRONE POWER
MAUREEN O'HARA
JOHN FORD'S
THE LONG GRAY LINE
A COLUMBIA PICTURE
CINEMASCOPE
Color by TECHNICOLOR
& Walt Disney's "SIAM"

77c RED TAG Sale

YOU'RE ALWAYS WELCOME AT
Walgreens
DRUGS WITH A REPUTATION
Right Reserved to Limit Quantities
13th & 'O' STREET
SELF-SERVICE! LOWER PRICES!
Thur.-Fri. Sat. Sale

25c PINT SIZE RUBBING ALCOHOL (ISOPROPYL) 7c (Limit 1)
29c SIZE TAMALES with SAUCE 2 FOR 27c (Limit 2)
39c 12 oz. Size CHIFFON LIQUID DETERGENT 17c with Mailed Coupon (Limit 1)

Nut Shell Salted mixed REG. 89c
Kelling Assortment Pound Tin of Mixed NUTS Vacuum pack 77c

Seamless Glory NYLONS $1.69 Glory
Seamless NYLONS First quality. Newest shades..... 77c

Perfection Cold Cream $1.39 Size
Perfect for DRY SKIN Perfection Cold Cream 77c POUND

Heart Box of Chocolates Luscious light & dark assortment. Super buy! $1.25 Pound 77c

Box of 400 Kleenex Tissues 17c (Limit 1)

TRIX Bobby Sox For teenagers—assorted sizes. $1.25 Value! 3 PRS. 77c

IRONING BOARD COVER & PAD $1.49 Value! Reg. size. 77c

"Empire" Brand! 23c BABY PANTS 4 PRS. 77c Pull-over style.

$1.35 Value! Walgreens Decay Fighting ANTI-ENZYME Tooth Paste 3 TUBES 77c

SILVERWARE TRAY $1.00 Seller It's heavy guage plastic in gay-est colors. Easy to clean! 5 section. 77c

JUMBO . . . 26-QT. SIZE WASTE BASKET Sturdy metal $1.29 Seller! 77c

Envelopes JUMBO PACKS $1.17 Value! 3 For 77c

Paint Brushes Pure bristle. 3, 3½, 4 in. $1.19 Value! Pack of 3 77c

JOHNSON'S HARD GLOSS GLO-COAT Self Polishing Wax $1.10 Seller! Quart can 77c

$1.95 Value! AUTOMAGIC Tip Down—It Writes! Tip Up—It Retracts! "BLYTHE" BALL PEN 77c

10-Qt. Size Aluminum DISHPAN Just the rite size, round style. It won't rust. $1.29 Value! 77c

Vacuum Tin 25 Navigator CIGARS $1.25 Value! Now only 77c

"AMORAY" HOUSEHOLD Deodorant Pine, Spice, Oriental REG. $1.19 12-oz. aerosol 77c

Bowers "Sure Fire" WINDPROOF LIGHTER Feather-light. $1.00 Value! Now 77c

$1.36 to $1.41 VALUES! CTN. 8 DURAFLASH #5 Flashbulbs And Roll of #127, #120 or #620 Film BOTH FOR 77c

TOOLS! TOOLS!
$1.29 Utility PLIERS Sturdy, adjustable type. 9½ in.
$1.79 SOCKET SET Flexible shaft with 7 sockets.
$1.79 Lineman PLIERS Insulated grips for SAFETY!
$1.98 SAW SET 5-PC. 4 tempered blades & a handle.
Your Choice 77c

Absorbent Cellulose $1.39 Jumbo SPONGE 77c
A Real Saving $1.00 HOUSEHOLD Thermometer 77c
Plastic with Covers—16-oz. $1.19 Refrig. BOWLS Set 3 . 77c
HARZ MOUNTAIN Brand $1 Parakeet FOOD KIT . . . 77c
KLEENWAY—Pack of 100 39c Sandwich BAGS 3 Packs 77c

PERFECT FOR SHAVING NEEDS Men's Nylon Travel Kit $1.29 Value! 9" with zipper 77c

Suction Cup Design Sturdy Rubber BATH MAT $1.00 Seller Won't slip 77c

Non-Lint Polish Cloth ½-lb. size. REG. 69c 2 For 77c

Ike-Eden Meeting Results Given Congressional Praise

WASHINGTON (INS) — The results of the three-day Eisenhower-Eden cold war conference won broad Congressional approval Wednesday.

Senate Foreign Relations Chairman Walter F. George (D-Ga) noted he has not yet had an opportunity to study the full communique but added: "I can only say that it apparently deals in a general treatment of the problems of the Middle East in accordance with our previous commitments."

George particularly praised the proposed three-way U.S., British and French conference on easing Israeli-Arb tensions.

He said: "I think the tripartite declaration of 1950 should be very firmly restated and that such a meeting should be held."

Knowland Praises

Senate Minority Leader William F. Knowland (R-Calif) who has criticized foreign policy moves of the Eisenhower administration in the past, voiced his approval of the joint declaration issued by the President and British prime minister.

Knowland commented:

"The joint declaration by the President and the Prime Minister ably states the case of the free world in seeking peace with honor.

"But it also makes clear that the free world will not be paralyzed in event of Communist aggression.

"Rather than new propaganda proposals, the Soviet Union is, in effect, reminded that a compliance with the Atlantic Charter, the United Nations Charter and other treaties they have signed and violated would be a more effective demonstration of good faith and peaceful intent.

Not Going To Yield

"In any event, we are not going to yield to Communist threats or consent to the destruction of our friends and allies by any international outlaws."

Sen. Mike Mansfield (D-Mont) said:

"It's a good general statement. I'm very happy over their emphasis for the need of the peaceful development of the atom and their reiterated faith in West Germany.

"I had hoped they would give serious consideration to a joint policy by Britain and the U.S. of pooling our research in development of the ballistic missile because apparently the Soviet Union is ahead in this field. We should pool our resources in the developments of this ultimate weapon."

Sen. Homer Capehart (R-Ind) said: "The people of the United States are in favor of doing anything that will honorably avoid war. This agreement ought to help. I see nothing to quarrel about on other issues."

EIGHT 'TRUTHS AND AIMS' AGREED UPON

WASHINGTON (AP)—Here is a summary of the eight "truths and aims" upon which President Eisenhower and British Prime Minister Eden agreed Wednesday in their joint "Declaration of Washington":

1. The state should exist for the individual, not vice versa. Therefore, people have a basic right to choose their own government.

2. The United States and Britain have proved their sincerity by deeds, such as helping 600 million persons to attain nationhood.

3. The United States and Britain seek to develop with others "a large volume of mutually beneficial trade."

4. The Communist rulers seek to encompass the world, through military, political or economic penetration. Any nation which succumbs to Communist threat, promise or enticement "will lose its independence."

5. To meet the Communist challenge, almost 50 nations have voluntarily joined together for collective security.

6. The United States and Britain "shall never initiate violence" and "stand constantly ready" to settle world disputes peacefully through the appropriate United Nations machinery.

7. The United States and Britain pledge to "persevere in seeking a just and lasting peace" and world disarmament. But the free world must retain its deterrent power "as an essential shield."

8. Human rights must be maintained where secure, defended where in peril, and peacefully restored wherever temporarily lost. The two countries pledge to "eagerly grasp" any genuine chance to end world tension.

40-Day Jail Term, $200 Fine Levied In Traffic Case

A 19-year-old airman from the Lincoln Air Base was fined a total of $200 and was sentenced to 40 days in jail in Municipal Court Wednesday.

The airman, William Strathern, pleaded guilty to two complaints of driving under a suspended license. He lost his license under the penalty point system.

Judge John Jacobson fined Strathern $100 and sentenced him to 20 days in jail on each of the two counts. The airman was arrested on Jan. 24 and Jan. 31.

Strathern had pleaded guilty

For the very finest in home popping Popcorn that ALWAYS pops out into those large, delicious, tender bits of eating enjoyment EVERY TIME, get Premium Popping (white or yellow)

Georgie Porgie POPCORN

"ALWAYS POPS THE PAN FULL"

JOURNAL-STAR WANT ADS BRING RESULTS

Girl Plots Parents' Murder

. . . Shoots Mother

SCRANTON, Pa. (AP) — A pretty blonde high school girl and two men plotted three attempts on her parent's lives and climaxed the fantastic scheme when the girl shot her mother, Asst. Dist. Atty. Ralph Needle said Wednesday.

Sixteen-year-old Marlene Chomko wanted her parents killed so she and Samuel Diana, 22, a Sicilian immigrant, could marry and "live happily ever after" in the Chomko's expensive home in nearby Taylor, Needle said.

Marlene signed a statement admitting she shot her mother in the back Monday, Needle said. He gave this version of the plot:

Marlene and Diana wanted to kill Joseph and Margaret Chomko, both 38, so they could be married. They discussed it with John Pitta, 34, who said he would help them.

Couldn't Catch Him

On Jan. 9, the trio followed Chomko's truck when he left for New York on a trip to pick up a load of bananas for distribution to northeast Pennsylvania dealers. They planned to halt the truck by a bullet in the wheels and then kill Chomko when he stepped from the vehicle. But Pitta's old car wasn't fast enough to overtake the truck.

On Jan. 19, the girl telephoned the two men while her parents were out for the evening. They decided to ambush the Chomkos on their return. But the parents came home earlier than expected.

On Monday, Marlene shot her mother. Then she and Diana took one of the family's two new convertibles and again tried to catch up to Chomko on the road to New York.

Meanwhile, the mother, although only half conscious, was able to get to a telephone.

State police intercepted the couple at nearby Daleville. A revolver was found in the car. Diana and the girl offered no resistance when captured.

Baby Arrives In Snowbank; Mom, Tot Fine

KAMLOOPS, B. C. (AP)—A baby's birth in a snowbank in five below zero cold, while the mother was trudging along to a neighbor's was reported here Wednesday.

Both Mrs. May Bishoff and the baby girl survived the ordeal without ill effects, a doctor reported.

The incident occurred last weekend near the little town of Celesta, 60 miles east of here in British Columbia's interior. Mrs. Bishoff had sent one of her nine children for help. After an hour passed, she started for a neighbor's herself.

The neighbor met her on the road shortly after the baby was born and helped her back to her home. Mrs. Bishoff's husband died several months ago.

Mrs. Alma Heilman Services Friday

Funeral services for Mrs. Alma Heilman of 2729 No. 57th, who died Wednesday at the age of 78, will be held at 2 p.m. Friday at Roper and Sons.

The Rev. Carl Davidson will officiate and burial will be at Waverly Cemetery.

Mrs. Heilman was born at Red Oak, Ia., and lived on a farm between Prairie Home and Waverly for 1907 until 1945, when she moved to Lincoln.

She was a member of the Waverly Methodist Church, Waverly Grange, Martha Washington Chapter 153, OES, and the University Place WSCS.

Surviving are her husband, Samuel E.; two daughters, Valeria Heilman of Lincoln and Mrs. Willard B. (Gladys) Wright of Phoenix, Ariz.; a brother, John M. Penn of Santa Ana, Calif.; two sisters, Mrs. Fraces Jefferson of Lincoln and Mrs. Belle Jefferson of Seattle, Wash., and one grandson.

Fire Hits Times

LOS ANGELES (INS) — A stubborn fire swept through the Los Angeles Times Building Wednesday, causing an estimated $200,000 in damage.

The blaze started in an insulated pipe shaft on the second floor and flames and smoke drove employes from the building shortly after the Times' final press run. Firemen battled for two hours before the fire was extinguished.

The smoke damaged the city room, cafeteria, basement press room and other areas including the penthouse conference room of the publisher. Cause of the fire was not immediatley determined.

Insist on FRANK'S FANCY KRAUT

Frank's FANCY QUALITY KRAUT

TASTE THE DIFFERENCE!

SHOPPING TODAY?

Make Your Day Complete—

DINE OUT.. DINE HERE!

at

TILLMAN'S

where you can always find exactly what you want.

TODAY'S SPECIAL

Cafeteria	Buffeteria	Restaurant
1325 P	Lindell Hotel	130 South 13th
GRILLED ROUND STEAK Mashed Potatoes with Brown Gravy Roll and Butter	Combination Cold Ham and Cheese Sandwich Fresh Apple Pie	BREADED LEAN PORK CHOP Fluffy Whipped Potatoes Country Gravy Fruit Jello with Heinz Dressing Fresh, Hot Roll and Butter Apple Brown Betty with Whipped Cream
70¢	53¢	69¢

HOLMES QUALITY Meats

CUT TO INDIVIDUAL TASTE & APPETITES

DELICIOUS—TENDER STEAK-E-RATOR STEAKS Lb. 69c

Holmes Tender SIRLOIN lb. 69c

Holmes Quality BEEF ROAST lb. 45c

BACON Corn King .... 3 Lbs. for $1

FAIRMONT FROZEN CUT UP CHICKENS 1¾ lb. Pkg. 89c

Pillsbury CHOCOLATE ANGEL FOOD MIX, Pkg. 49c

SURF Lrg. Pkg. 19c

Libby's PINEAPPLE JUICE 3 No. 5 Cans $1

Libby's FRUIT COCKTAIL 4 No. 303 Cans $1

Libby's Cream style or Whole Kernel CORN 6 No. 303 Cans $1

Libby's TOMATO JUICE 3 No. 5 Cans 89c

Folgers COFFEE lb. 85c
LIMIT 2 pounds per customer!

AJAX CLEANSER Giant Pkg. .... 15¢

Libby's CORNED BEEF HASH 16-oz. Can 32c

Libby's CORNED BEEF 12-oz. Can ...... 49¢

Libby's BEEF STEW 16-oz. Can .... 35¢

FROZEN FOODS

Libby's Frozen ORANGE JUICE .... 2 6 oz. cans 29c

Libby's Frozen PIES Beef Turkey Chicken Cherry Apple 5 for $1

Libby's Frozen GRAPE JUICE .... 2 6 oz. cans 39c

Libby's Fruit COCKTAIL 3 2½ cans $1

Nabisco FIG NEWTONS 15 oz. Pkg. 29c

Gerber's Strained BABY FOODS 12 cans 89c

GW Pure Beet SUGAR 10 LB. BAG.... 89c

FRUIT Department

Juicy, Sweet GRAPEFRUIT 8 Lb. Bag 43c

No. 1 Red POTATOES 10 Lb. Bag 53c

Sunkist ORANGES 5 Lb. Bag 49c
Best for Juice or ANY Use!

Libby's CRUSHED PINEAPPLE 4 No. 2 Cans $1

Libby's "Happy Vale" SWEET PICKLES 3 Quart Jars $1

Libby's Whole Segments GRAPEFRUIT 5 303 Cans 95c

Libby's Garden Sweet PEAS 5 303 Cans $1

Libby's Halved or Sliced PEACHES .... 3 No. 2½ Cans 95c

Libby's Cut GREEN BEANS .... 4 Tall Cans 85c

LIBBY'S VIM VEG. JUICE .... No. 5 CAN 39c

Libby's Red Sockeye SALMON .... 1 Lb. Can 79c

HOLMES GROCERY

48th & BALDWIN

Phone 6-2306

PRICES EFFECTIVE THRU FEB. 8th

WE RESERVE THE RIGHT TO LIMIT QUANTITY!

Recover "Lost" articles or pets fast! Phone 2-3331 or 2-1234 to place your "Lost" Want Ad.

U.S. And Russia To Exchange Church Delegations

Americans Will Leave Next Month On 10-Day Visit

NEW YORK (AP) — A delegation of American Protestant leaders will make a 10-day trip to the Soviet Union next month to extend "greetings in Christ" to Russian church leaders. A group of Russian Orthodox Church leaders will visit the United States in June.

Plans for the exchange were approved, with one abstention, at a meeting Wednesday of approximately 120 members of the General Board of the National Council of the Churches of Christ in the U.S.A.

The council, composed of 30 Protestant and Eastern Orthodox denominations with 35½ million members, is sponsoring the Americans' trip--described as the broadest church contact with religion in Russia in 40 years.

Eight leaders presently are scheduled to make the "church-to-church" trip to Moscow, starting March 9.

Invited

The Rev. Dr. Eugene Carson Blake, president of the council, said a Negro had been invited and had accepted but that his name would not be disclosed until the Russians approve a visa for him.

Ralph N. Arkush, of New York, a representative of the Russian Orthodox Church, was the lone recorded abstainer on the resolution approving the trip.

The Rev. Dr. Roswell P. Barnes, the council's associate general secretary, told a news conference no Orthodox representative was included because there has been a controversy between Russian Orthodox groups here concerning recognition of the patriarchate of the Orthodox Church in Russia.

The Rev. Dr. Blake said inclusion of a Negro in the delegation was not intended to offset possible propaganda against an all-white delegation.

Should Be

He said possibly seven million persons whose churches are members of the council are not white and that they should be represented.

The council president, who also is the chief officer of the General Assembly of Presbyterian Churches in the U.S.A., said there are no plans to meet Soviet political leaders.

Present members of the American delegation are:

The Rev. Dr. Blake; the Rev. Dr. Barnes; the Rt. Rev. Henry Knox Sherrill, presiding bishop of the Protestant Episcopal Church; the Rev. Dr. Franklin Clark Fry, president of the United Lutheran Church; Dr. Paul B. Anderson (Congregational Christian), member of the council's International Affairs Department; Dr. Charles C. Perlin, New York attorney, a Methodist member of the council's General Board; the Rev. Dr. Herbert Gezork, a Baptist leader and president of Andover Newton Theological Seminary, Newton, Mass.; and the Rev. Dr. Walter W. Van Kirk, (Methodist), of Mount Vernon, N. Y., who heads the council's Department of International Affairs.

Here In Lincoln

Roper & Sons Mortuary.—Adv.

Talk by Mrs. Abel—Mrs. Hazel Abel, former U.S. Senator from Nebraska, will be speaker at the Thursday noon meeting of the Lincoln Lions Club. She will discuss her experiences in Washington.

Hodgman-Splain Mortuary —Adv.

Roberts Speaker— Walter Roberts, personnel director of the Lincoln Telephone and Telegraph Co. will speak at the Knife and Fork Club meeting Thursday noon.

Wadlow's Mortuary.—Adv

Film Scheduled — Members of the Lincoln Optimist Club are to see a film on the propaganda lines of Soviet Russia and the activities of the Crusade for Freedom and Radio Free Europe in combating this propaganda at their Thursday noon meeting.

Roberts Mortuary.—Adv.

To Hear State Treasurer — Ralph W. Hill, Nebraska State treasurer, will speak on "Problems of the State Treasurer and Equalization of Taxes" at the Thursday meeting of Sertoma Club.

Midwest Roofing for all types of Roofs and Siding. 5-2510.—Adv

Settlement Approved— A $1,000 lump sum settlement to Herbert T. Bucknell, a superintendent with the State Game, Forestation and Parks Commission, from the State of Nebraska for alleged injuries received Nov. 10, 1954, in a car-truck collision during employment, has been approved by the Lancaster District Court.

'Concrete'

PARIS (INS)—The joint statements released in Washington by President Eisenhower and Prime Minister Eden were regarded in Paris as a concrete contribution to Western solidarity.

Frenchmen felt the statements justified France's reminder to Washington and London on the eve of the U.S.-British talks that nothing could be done in the Middle East without French coperation.

29,000 County Licenses Sold At Mid-Point

At mid-point in this year's auto licensing period, Ralph Saathoff, chief of the Lancaster County License Bureau estimated 29,000 plates have been issued in the county.

Saathoff said the figure was well-over the comparable time last year in spite of the extension of 15 days for the licensing period.

Last year, the delinquent date was Feb. 15, but the 1955 Legislature extended the delinquent date to March 1.

The law's effect is that 1956 plates must be on the car the last day of February or the owner is subject to the legal penalty beginning March 1.

Saathoff estimated that aprroximately 50,000 plates might be issued this year, an increase of about 2,000 over 1955.

Of the 29,000 plates issued thus far, he said approximately 9,000 or roughly one-third were processed by mail.

Serious Thought

OTTAWA (AP) — Foreign Secretary Lester B. Pearson said Canada would give serious and sympathetic consideration to a proposal for establishing a U. N. Palestine police force.

The British advanced the idea at Eden-Eisenhower talks in Washington. American reaction was described as cool.

Pearson told the House of Commons no proposal for Canadian participation in an international police force had been received.

9 Crewmen Saved

HAVANA, Cuba (AP) — The Cuban tanker Telco foundered off the port of Baracoa but its nine-man crew was rescued. The vessel was carrying a cargo of kerosene to Santiago de Cuba when it sank under the buffeting of strong winds and high seas near Cuba's eastern tip.

Jaycees Launch Membership Drive

Lincoln's Junior Chamber of Commerce will start its annual membership drive Friday with a kick-off breakfast.

Gov. Victor Anderson and Mayor Clark Jeary were among more than 40 persons expected to attend, according to Vince Collura, Jaycee publicity chairman. The drive will run to Wednesday noon.

Collura said 200 new members will be sought. He said the memberships of the Omaha and Lincoln Jaycee organizations are nearly equal and that 200 new members would put Lincoln ahead of Omaha with a total of nearly 1,000 members.

Val Kleppinger and Ed Dosek are co-chairmen of the drive.

OIL WORKERS PAY UPPED BY MAJOR FIRMS

NEW YORK (AP) — Wages for thousands of workers in the oil industry were boosted Wednesday by 6 per cent—or $26 or more a month.

One after another of the big companies announced the boosts. Both union and non-union employes will benefit.

First announcements came from Gulf Oil Corp., Esso Standard Oil Co., Soconony Mobil Oil Co., and Humble Oil & Refining Co.

The pattern generally was this:

A 6 per cent wage boost, with a minimum raise of 15 cents an hour, for hourly rated employes. They are understood to have averaged about $2.50 an hour.

An increase of 6 per cent for salaried workers, with a minimum increase of $26 for such workers.

TODAY'S CALENDAR

Thursday

Geological Survey, YWCA, 11:30 a.m.
Jane Jefferson Democrats, YWCA, noon.
Sertoma Club, Chamber of Commerce, noon.
Lions Club, Chamber of Commerce, noon.
Council of Churches, YMCA, noon.
Comedy—"King of Hearts," Lincoln Community Playhouse, 8:30 p.m.
Basketball—Wayne vs. Wesleyan at Wesleyan, 7:30 p.m.

Primary Election Set For Sidney March 13

SIDNEY, Neb. (AP) — Sidney will have a primary election March 13. This was assured when the number of candidates for two city council posts reached seven. The law provides if there are more than four a primary must be held.

Clouse Services Are Held In Edgar

EDGAR, Neb. — Double funeral services for Mr. and Mrs. Claude Clouse, Edgar farm couple who were killed in a plane crash near Paxton Sunday, were held Wednesday afternoon at the Methodist Church in Edgar.

Meanwhile, services for L. E. Rogers, 34, North Platte real estate agent and auctioneer who piloted the ill-fated plane, were held Wednesday afternoon at the First Methodist Church in North Platte.

GALTER'S
915 "O" St. FEBRUARY SPECIAL 2-2355
$12.50 COLD WAVE $6.50
Complete with oil shampoo, creme rinse, hair shaping and styling. Come in or call for appointment.
GRAND LEADER BEAUTY SHOP

FAST RELIEF from COUGHS due to colds

Relieve that miserable tickling and feel better fast. Pleasant tasting.
TWO SIZES AT DRUG COUNTERS
Wait's GREEN MOUNTAIN BRAND COUGH SYRUP

ADVERTISEMENT ADVERTISEMENT

Science Develops New Tablet:

Relieves "Hot Flashes," Irritation From Change-of-Life For 8 of 10 Tested—Without Costly Injections

Boston, Mass. (Special)—Medical science now offers women new freedom from much of the miseries of change-of-life! You no longer have to face those years with dread. Today, you can have relief from "hot flashes," tortured nerves and other functionally-caused distress... thanks to a remarkable tablet developed *especially* to relieve these discomforts. Doctors report amazing results using this home treatment alone ...and *no* expensive injections.

Irritability was calmed. Dizziness was relieved. Suffocating heat waves subsided. A feeling of "well-being" returned for woman after woman. 8 out of 10 women tested found complete or striking relief!

Unlike aspirin and "general-purpose" remedies, this new formula is a unique combination of special medicines . . . that acts directly on the *cause* of these troubles. The new tablet acts through a woman's sympathetic nervous system to relieve the tense feelings and physical distress that have brought unhappiness to so many homes. Clinical tests prove it has positive medical action.

This amazing formula is now sold at drug stores, without a prescription, under the name of "Lydia Pinkham's Tablets." Developed by the world's largest manufacturer devoted *exclusively* to women's ailments! Easy-to-take, contain blood-building iron.

If *you* are going through change-of-life, don't let it rob those years of joy. Start taking Pinkham's Tablets at home today. See how fast you can feel your happy self again—without troublesome injections! (Also liquid Lydia E. Pinkham's Vegetable Compound.)

SINGER
4 STAR SPECIAL
Singer's Clearance Sale

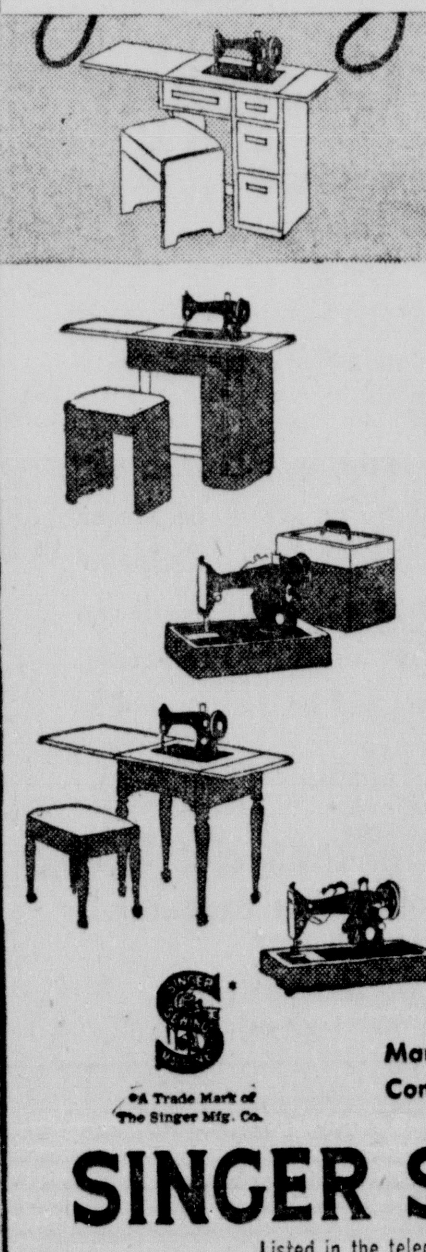

• FULLY RECONDITIONED USED MACHINES
• SINGER FLOOR MODELS
• SINGER DEMONSTRATORS
AS FEATURED OVER TV ON FOUR STAR PLAYHOUSE

Cabinets in Blond, Walnut, Mahogany! Period Styles! Modern Designs! Portables with Handsome Cases!

LOOK FOR the guarantee tag—it's your assurance that the used SINGER machine you buy has been:

★ FULLY RECONDITIONED
★ BY SINGER-TRAINED EXPERTS
★ WITH WARRANTED SINGER* PARTS
★ BACKED BY SINGER SEWING MACHINE COMPANY

SOME AS LOW AS $59.50
with only $7.50 DOWN
EASY TERMS

Many one and two of a kind! Come early for best selection.

*A Trade Mark of The Singer Mfg. Co.

SINGER SEWING CENTER
Listed in the telephone book under SINGER SEWING MACHINE CO.
1112 "O" Open Thur. Eve. 2-6537

Shop Thursday 10 to 8:30

FASHION RIGHT ALWAYS THRIFTY

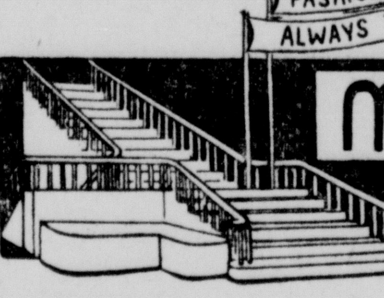

MILLER & PAINE
DOWNSTAIRS STORE

SALE Lady Chesterfield
Dusters and Housecoats

Easy-wear, easy-care robes are a boon to every homemaker . . . these especially so because they are so specially priced. Regularly 5.95 . . . you save 1.96 . . these are crisp nylon, soft seersucker robes styled for trim good looks and comfort. Pretty prints and gay solid colors. Sizes 10 to 20. 3.99

SALE Munsingwear and Phil-Maid
Nylon Gowns and Slips

Save on nice IRREGULARS of Munsingwear nylon slips, Phil-Maid nylon gowns to fill out your lingerie wardrobe for the season. All soft nylon tricot garments, these wash in a wink, drip dry so quickly, never need a touch of the iron to stay pretty and fresh. 2.99

SALE Sleep-Play Suit

Three piece set . . . of velvety terry cloth . . . is the perfect suit for baby's sleep time, bath time, meal time, play time. So soft to wear, so easy to wash . . . and in the prettiest baby colors . . . Pink, Blue, Maize and Mint. Pants, Shirt and Booties in sizes 0 to 1.

1.69

SALE Seamless
S-t-r-e-t-c-h Nylons

Seamless and stretchable . . . it's an unbeatable combination for flattery and comfort in hose. Seamless to avoid that twisting and shifting common to full fashioned hose . . . stretchable to assure perfect fit and leg-hugging comfort from toe to top. These are fine IRREGULARS of 1.65 to 1.95 stockings.

1.19 pair, 3 pair 2.35

SALE Paisley Print
Comforter

The paisley fashion, so important this year, extends even to bedding. Here you find this timeless motif beautifully printed (in Rose or Blue) on fine cotton and used as a cover for this striking comforter. Cover is filled with 100% wool for greatest warmth and comfort. And the cotton cover, of course, will not slide off the bed. 72 x 84" to fit either twin or full size bed. Regularly 8.98. 7.88 each

Sleek Sandals
for Spring

Smooth leather is neatly styled in this sleek sandal, perched on a high wedge heel and wearing a pair of buttons on its nearly bare vamp. The full toe to heel foam rubber cushioned socklining spells pure comfort! In Black, Beige, Red. 3.29 pair

Suits with a Flair . . .
for going everywhere through Spring!
from our spring collection . . . each just
8.95

At left: An easy-going box suit featuring a slim skirt topped by a gay harlequin cotton knit shirt. Over it all . . . a relaxed jacket with push-up sleeves and a mandarin collar. Sizes 10 to 16.

Your outlook for Spring is bright and fresh when your new-season wardrobe starts off with one of these perky suits! They give the costly look of linen . . . with the budget-wide, easy-care qualities of fine rayon! And here is your color selection:

Black, Navy, Turquoise, Teal and Avocado

Junior Sizes 7 to 15—Misses Sizes 8 to 16

Svelte and Stylish
Toreador Pants

Slim and tight fitting toreador pants are the height of spring style . . . and here is a complete selection awaiting you now! There are washable poplin and cotton sheen pants in stripes, solid colors, even sari prints. With your choice of high style colors . . . Khaki, Black, Turquoise and a bevy of other beautiful colors. In sizes 10 to 18. These are three-quarter length. 3.98

Shimmering Silk-Like
Pongeen Prints
. . . to start your wardrobe on its summer whirl!

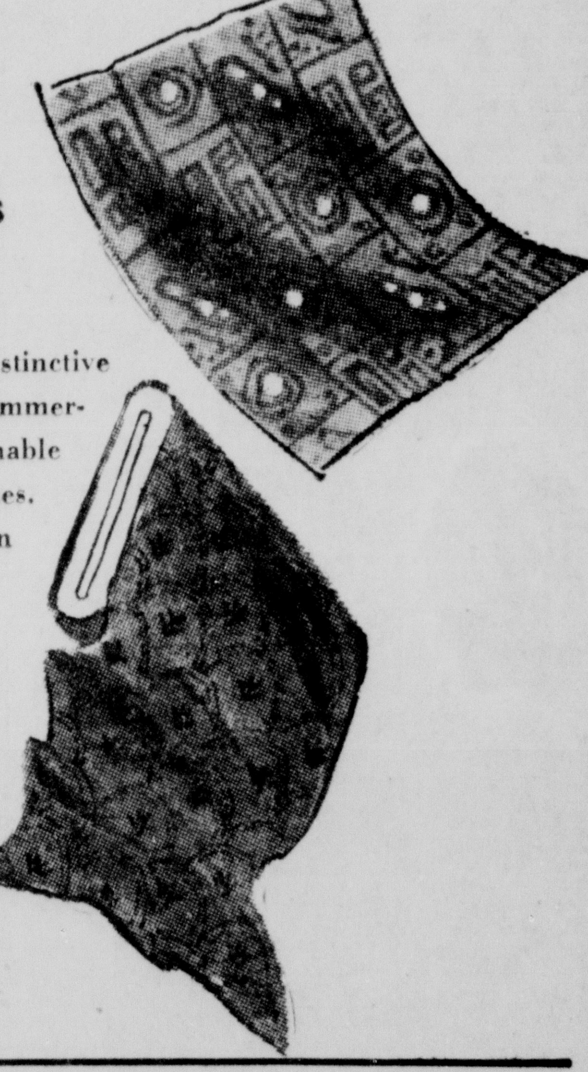

Acetate and cotton combine their distinctive talents to make fabrics silken and shimmering in appearance and yet so washable you'll marvel at its easy-care qualities.

This group of prints . . . from Dan River and Rice-Stix . . . gives you a choice of modern or floral prints on beige or pastel colored backgrounds. To fashion into your first, fresh blouse or dress for the warmer seasons to come.

45" wide.

98c yard

DOWNSTAIRS FABRICS

"Snow-flake" Chenille Bedspread
• Richly Tufted Spread
• 10 Exquisite Colors

This beautiful new chenille pattern features a deeply tufted snow-flake design in the center . . . against a background of chenille in gently rippling lines. To retain its brand-new beauty . . . give spread a sudsy laundering, fluff it as it dries, you'll never need to use the iron on it! Full and twin sizes.

Blue, Gold, Green, Dusty Rose, White, Aqua, Hunter, Brown, Red and Gray 6.49

Save Every Time You Buy At Miller's Save Community Savings Stamps

Selling, Snow Move Most Grains Down

CHICAGO (AP)—A majority of grain futures ended lower on the Board of Trade Wednesday, partly because of expanded selling in the closing 15 minutes.

It didn't take until late in the session for new crop wheat contracts to retreat, however.

They went down right at the start and stayed down, responding to receipt of more snow in parts of the winter wheat belt.

There were some exceptions to the lower trend. March wheat ended fractionally higher after having hit a new seasonal peak at one time.

A few corn deliveries also managed to inch higher.

Wheat closed 1½c lower to ⅜c higher, corn ⅜c lower to ⅜c higher, oats ⅛-¼c lower and rye ¾-1¼c lower.

Soybeans closed ½-1¾c lower and lard 22 to 27 cents a hundred pounds lower.

Snow weighed heavily on the new wheat futures. Many places in Kansas now have ample accumulations and additional snow or rain was forecast for much of Nebraska, Kansas, Oklahoma and Texas.

A little demand developed for corn on the possibility snows predicted for the Midwest would curtail livestock marketings, causing a greater consumption of feed grains on farms.

Cash corn receipts were light and prices firm.

After the market closed the government set 1956 corn acreage at 43,280,543 acres, down about 13 per cent from 1955.

Farmers did not comply very well with acreage allotments last year. This year's compliance may depend on the new farm bill.

Easiness in soybeans largely reflected profit taking, although beans weren't helped by the USDA report placing bean stocks in all positions at 273,852,000 bushels Jan. 1. This was a new record for the date.

Denmark bought a small quantity of soybeans and Israel was granted $2,342,000 to buy American cottonseed oil or soybean oil.

Both soybean oil and meal were a shade lower in the spot market.

LINCOLN GRAIN

Wednesday, Feb. 1

Wheat: No. 1, $1.93.
Corn: No. 2 yellow, $1.21; No. 2 white, $1.28.
Oats: No. 2, 30 lbs., 62c.
Barley: No. 2, 85c.
Milo: $1.75.
Soybeans: No. 2, $2.13.

OMAHA

Wheat: No. 1 dark hard $2.30; No. 1 hard $2.15¼.
Corn: No. 1 yelow $1.30; No. 2 $1.32½; sample $1.30.
Oats: No. 3 white 67c.

CHICAGO

Wheat: None.
Corn: No. 2 yellow $1.28¾; No. 3, $1.23½-1.28; No. 4, $1.21½-1.22½.
Oats: No. 1 extra heavy white 69-69¼c; No. 1 extra heavy mixed 68½c.
Soybean oil: 12½c; soybean meal: $49.50.
Barley nominal: Malting choice $1.30-1.40; feed 87c-$1.03.

CHICAGO RANGE OF PRICES

Wednesday close: (AP)—

	High	Low	Close	Chg.
Wheat				
Mar.	2.13⅝	2.12½	2.12¾	+ ⅜
May	2.08¾	2.07⅞	2.08	— ⅛
July	1.97¾	1.96	1.96¼	— 1½
Sept.	2.00¼	1.98½	1.98¾	— 1⅜
Dec.	2.04¼	2.02⅞	2.03	— 1½
Corn				
Mar.	1.31	1.30¼	1.30¾	+ ⅜
May	1.34⅞	1.33⅞	1.34½	+ ¼
July	1.38¾	1.37¾	1.38⅛	— ¼
Sept.	1.39⅝	1.38¼	1.38⅞	+ ⅛
Dec.	1.36⅝	1.35	1.35½	— ⅜
Oats				
Mar.	.65½	.65	.65⅛	+ ¼
May	.65⅞	.65	.65⅛	+ ⅛
July	.64⅞	.64⅜	.64⅜	+ ⅛
Sept.	.66⅛	.66	.66	— ⅛
Dec.	.67⅝	.67⅝	.67⅝	......
Rye				
Mar.	1.25½	1.24	1.24½	+ ¼
May	1.24¼	1.22¾	1.23¼	+ ¾
July	1.21¼	1.19¾	1.20	+ 1¼
Sept.	1.21½	1.20¾	1.20¾	— 1
Soybeans				
Mar.	1.49½	2.47½	2.48¼	— ½
May	2.52½	2.51	2.51½	— ¾
July	2.53¾	2.52	2.52½	— ¾
Sept.	2.43⅞	2.42	2.42¼	— 1½
Nov.	2.38¾	2.37	2.37	— 1¾
Lard				
Mar.	11.80	11.62	11.65	— .27
May	12.20	11.95	12.00	— .27
July	12.50	12.35	12.37	— .23
Sept.	12.87	12.70	12.70	— .22

Stocks Make Gains Third Straight Day

NEW YORK (AP)—The stock market made its third straight recovery move Wednesday in moderate trading.

The rise so far has retraced a major portion of the average loss suffered by the market since the first of the year.

Wednesday's gains run to around $3 at the outside and losses amounted to about $1 in key areas of the market.

The Associated Press average of 60 stocks gained 80 cents at $176.30.

At that level the average has retraced around 55 per cent of the amount it lost from the first of the year to the low point reached a week ago Monday.

A recovery can retrace between one-third and two-thirds of a previous loss and still be within normal technical limits.

The general position of the market would be strengthened if it demonstrates that it is able to absorb offerings and continue on ahead.

On the other hand, failure to progress through such a supply area would be considered bearish.

Oils were a strong feature of Wednesday's market. There were other good gains in the coppers and a long list of miscellaneous issues.

Steels were slightly lower at the finish, while motors were unchanged to fractionally higher.

The Associated Press average in gaining 80 cents at $176.30 was boosted by gains of $1.40 in the industrial component, 20 cents in rails and 40 cents in utilities.

Volume was 2,010,000 shares, against 1,900,000 shares Tuesday. Both totals are below the daily average.

The American Stock Exchange was higher on volume of 720,000 shares, compared with 750,000 Tuesday.

Radio-TV Programs

KFAB, Nebraska's largest, affiliated The Journal-The Star, clear channel, 50,000 watts, NBC programs. Programs are furnished by stations and are subject to change by stations.

KFAB 1110 KFOR 1240 KLMS 1480 KLIN 1400 WOW 590
KMTV Channel 3 WOWTV Channel 6 KOLNTV Channel 10 KUONTV Channel 12

Thursday

6:00 a.m.	6:15 a.m.	6:30 a.m.	6:45 a.m.
KFAB News, Farm	Morning Roundup	Down to Earth	Down to Earth
KFOR Alarm Clock	Alarm Clock	Alarm Clock	Alarm Clock
[illegible]	[illegible]	[illegible]	[illegible]

New York Stock Closes

Addressograph Mult	118	+ 2½
Admiral	20¾	+ ⅛
Allegheny	8¼	— ⅛
Allied Chemical	103¾	+ ⅞
Allies Stores	52⅛	— ⅜
Allis Chalmers	66⅞	+ ½
Aluminum Co.	87⅝	+ ½
Am Airlines	23¼	— ¼
Am Can	44½	+ ⅜
Am Mtrs.	8⅛	+ ¼
Am Radiat & S S	21¾	....
Am Smelt & Ref	50⅞	— ⅛
Am Steel Fdry	42⅞	+ ⅛
Am Tel & Tel	186⅛	+ 1¾
Am Tobacco	82¾	+ 1
Anaconda Copper	70	+ 1½
Armco Steel	40½	....
Armour	16	— ¼
Atch Top & S F	145¾	+ 4⅛
Atlantic Refining	37	+ ¼
Avco Mfg	6⅞	+ ⅛
Baldwin Loco	13⅛	....
Baltimore & Ohio	44¼	— ⅛
Beatrice Foods	48¾	— ¼
Bendix Aviation	52½	....
Bethlehem Steel	151½	— 1
Boeing Aircraft	71¾	— ⅛
Bond Stores	15⅞	....
Borden	60½	+ ⅝
Borg-Warner	41⅛	+ ½
Budd	20¾	....
Burroughs Add Mach	30¼	....
Calumet Hecla	12⅜	+ ⅛
Canada Dry	16¼	+ ⅛
Canadian Pacific	32⅞	....
Case J I	17	+ ⅛
Caterpillar	59¾	+ ½
Celanese	18¾	+ ⅛
Celotex	34⅝	— ⅛
Cent & SW Util	34⅜	+ ⅛
Cerro De Pasco	60½	+ 2
Chesapeake & Ohio	56⅛	+ ½
Chicago, Milwaukee	24⅞	+ ⅞
Chicago & N W	30⅞	+ ⅛
Chicago N W pfd	45⅝	+ ⅝
Chicago, Rock Island	41	....
Chrysler	75⅛	+ ¼
Cities Service	59⅞	+ ⅞
Climax Molybdm	65	— ¼
Colgate-Palmolive	60	....
Colo Fuel & Iron	30	....
Columbia Broad A	25⅞	+ ⅞
Columbia Gas & El	16⅛	+ ⅛
Commercial Credit	57⅞	+ ¼
Commonwealth Edison	42	+ ⅛
Consolid Edison	46⅛	+ ⅛
Container Corp	74⅛	+ ⅜
Cont Motors	8⅞	....
Cont Oil	100½	+ 2
Copper Range	47⅛	+ 1½
Corn Products	28¾	+ ⅛
Crane	35½	+ ⅜
Cudahy Packing	8⅛	....
Curtis Publishing	7½	....
Curtiss-Wright	28⅛	+ ½
Curtiss Wright A	34	....
Deere	33	— ¼
Douglas Aircraft	82	....
Dow Chemical	58	— ½
DuPont	220½	+ ¾
Eastman Kodak	77¾	+ ¼
Elgin National Watch	15⅛	+ ¼
Firestone	70½	+ ⅛
Flinkote	37	— ¾
Freeport Sulphur Co	88½	+ 1
Fruehauf Trailer	26⅞	+ ⅛
Gair (Robt)	30½	+ ⅛
General Dynamics	59¾	+ ⅜
General Electric	54⅞	+ ⅛
General Foods	86⅞	+ ⅝
General Motors	43¼	....
Gillette	42⅛	+ ¼
Glidden	38¼	+ ¼
Goodrich	78	+ ½
Goodyear	63¾	+ 1
Great Nor RR	41	+ ⅛
Greyhound	63⅝	+ ⅞
Holly Sugar	21⅛	....
Homestake Mining	35⅜	— ⅜
Illinois Central	62⅞	+ ⅞
International Harvester	37	+ ⅛
International Nickel	80¼	+ ⅛
International Paper	109¾	+ 1¾
International Tel & Tel	31⅞	....
Johns-Manville	84¾	+ ⅛
Jones Laughlin Steel	46	+ ⅛
Kennecott Copper	121	+ 1¾
Kresge S S	29¼	....
Lehman	43¾	....
Libby Owen Ford	48⅞	+ ⅝
Lockheed Aircraft	48⅛	+ ⅛
Loews	19⅞	+ ⅛
Lone Star Cement	74⅝	+ 3⅞
Marshall Field	34⅞	....
Martin Glen L	34⅛	....
Mission Corp	40⅜	+ ⅛
Mission Development	32	+ ⅛
Montgomery Ward	88½	+ 1
Nat Biscuit	38	— ⅛
Nat Cash Register	36⅝	....
Nat City Lines	24	....
Nat Dairy	38½	+ 1¼
Nat Distillers	22⅛	+ ⅛
Nat Gypsum	48	+ 1¼
N Y Central	41⅝	....
North Am Aviation	80½	— ½
North Pacific	73	+ ¾
Northern Natural Gas	45½	+ ½
Ohio Oil	36	+ ¼
Oliver Corp	16	+ ⅛
Pan Am Airways	17¼	+ ¼
Paramount Pict	31⅝	— ⅜
Penney J C	92½	— ½
Penn R R	23½	....
Pepsi Cola	21⅛	+ ⅛
Phelps Dodge	57⅞	+ 1⅜
Philco	32⅜	+ ¼
Phillips Petrol	85⅝	+ ⅝
Procter & Gamble	95¾	+ ¾
Public Serv Colo	44⅝	+ ¾
Pullman	68⅞	....
Pure Oil	42⅝	+ ½
Radio Corp Amer	42⅝	+ 1
Republic Steel	44⅛	— ⅛
Rexall Drugs	9⅝	+ ⅛
Reynolds Tobacco B	53⅛	+ ⅛
Richfield Oil	72⅝	+ ¼
Rockwell Spring	29¼	+ ⅛
Royal Dutch Petrol	84¼	— ¼
Safeway Stores	53⅛	+ ⅛
Savage Arms	11¼	+ ⅝
Schenley Distillers	20	....
Sears Roebuck	33	— ⅛
Sinclair Oil	57⅞	+ ½
Skelly Oil	58⅝	+ ⅛
Socony Mobile Oil	68⅝	+ ⅞
Sou Pacific	53⅝	+ ⅛
Sperry-Rand	25¾	+ ¼
Spiegel	15¾	....
Standard Oil Calif	90⅝	+ ⅜
Stand Oil Ind	50⅝	+ ⅜
Stand Oil NJ	153⅞	+ 1½
Sterling Drug	52½	+ 1¼
Studebaker-Packard	9⅞	....
Sunray Oil	23⅛	+ ⅛
Swift	48	— ⅛
Texas Co	[illegible]	+ 3⅝
Textron	24⅞	....
Tidewater Oil	34	....
Transamerican	39⅝	+ ⅛
Trans World Air	25¼	....
Tricontinental	25½	....
Twenty Cent Fox	23	+ ½
Union Carbide	104¾	+ 1
Union Pacific	179	....
United Aircraft	69¼	+ ⅜
United Airline	37⅝	+ ⅜
United Corp	6⅝	....
United Fruit	51⅝	....
U S Gypsum	59¼	+ 1¼
U S Lines	13½	+ ⅛
U S Pipe & Fdry	24½	+ ¼
U S Rubber	[illegible]	....
U S Steel	54⅞	+ ¾
Warner Bros	19½	+ ⅛
Western Auto Supply	35¼	+ ¼
Westinghouse Air Brk	30¼	+ ¼
Westinghouse Elec	58⅝	+ 1
Wheeling Steel	49	+ ¼
Wilson	14	+ ⅛
Woolworth	48⅝	— ⅛
Youngs Sheet & Tube	87⅛	+ ⅛
Zenith Radio	130	+ 1½

AMERICAN STOCK EXCHANGE

	Close	Chg.
Electric Bond & Share	28⅝	
Kaiser Motors	2	
OVER THE COUNTER		
Ford	44	+ ⅜

LOCAL SECURITIES

Quotations from stock exchanges represent actual bid and asked prices. Quotations of over-the-counter securities furnished by Lincoln and Omaha security dealers are unofficial indications of the approximate range within which the securities might have been bought or sold at the earlier time of compilation and do not represent actual transactions.

	Traded	Bid	Asked
Allied Mills‡	NYS	34½	....
Amer Crys Sug‡	NYS	33	....
do 4½ cmprpf p100‡	NYS	97½	99¾
Amer Stores‡	NYS	56½	....
Armour Warrants‡	NYS	7⅝	7⅞
At TSF 5% pf p 50‡	NYS	61¼	....
BtFd 3⅝% cmprpfp100†	NYS	116	....
do 4½% cm2dpf p100†	oc	105¼	....
Braniff Airways‡	NYS	14⅛	....
Campbell Soup‡	NYS	41¼	....
Carpenter Paper†	oc	34	36
Cent El & Gas†	oc	15⅝	16⅝
do 4.75% cmpf p 50†	oc	48	50
do $2.50 cmcvpf no. p†	oc	75½	....
Cent. Telephone‡	oc	19¼	20¼
do 5.40% cmcvpf no p‡	oc	71	....
Chi Burl & Quincy Ry†	oc	152	....
Cudahy 4½% cmpfp100‡	NYS	71½	72¼
Curtis Cos‡	oc	10¼	11¼
Dempster Mfg*	oc	115	125
Employer Reinsurance‡	oc	84½	....
Fairmont Foods‡	oc	24	25¾
do 4% cmcvpf p100†	oc	94	....
Falstaff Brewing‡	NYS	16¼	....
1st Natl Bk Omaha***	oc	62	....
Gamble-Skogmo‡	NYS	9⅞	....
do 5% cmcvpf p50‡	NYS	46	....
Gas Service Co‡	oc	25	26½
Great West Sug**	NYS	21½	....
do 7% cmpf p100**	NYS	145	....
Hormel Geo A**	ASE	53½	....
Hugoton Gas Units†*	oc	9⅞	10⅝
Husky Oil†	oc	11¾	12⅝
do 6% cmpf p100†	oc	100	....
Ideal Cement‡	oc	62½	65½
Kan-Neb Nat Gas†	oc	34¼	35¾
do $5 cmpf no 6†	oc	103½	....
Lincoln Tel & Tel†	oc	42½	....
do 5% cmpf p100†	oc	112	....
Meredith Pub‡	oc	25½	27
Nat Alfalfa Dehyd‡	oc	15⅝	16
do 5% cmpf p50‡	oc	35	....
N Cnt T 6% cmpf p25*	oc	25½	....
Neb Cons Mills*	oc	14¾	15¾
Norden Labs*	oc	21	....
NNtG 5½% cmpf p100†	NYS	109	....
NY Pub Serv‡	oc	17	18¼
Omaha Nat Bank***	oc	62½	64½
Omar Inc†	ASE	17¾	....
Paxton & Gallagher*	oc	29	....
Roberts Dairy*	oc	13½	....
Securities Acceptance†	oc	12½	13½
do 5% cmpf p25†	oc	25½	....
Sidles 5¼% cmpf p25*	oc	25½	....
Stand Brands‡	NYS	42⅝	....
do $3.50 cmpf no p‡	NYS	91	....
Un Stk Yds Omaha*	ASE	125	....
Un Pac Ry 4% pf p50†	NYS	50¾	....
West Air Lines‡	NYS	21¼	....
Western Lt & Tel‡	oc	32	....
do 5% cmpf p25‡	oc	25¾	....
do 5½% cmcvpf p25‡	oc	32	....
Wilson&Co $4.25 cmpf‡	NYS	79	80½
Bonds			
Armour 5s 84	oc	83¼	83⅝
SEG 4¼% Cv debs 70	oc	102½	....
Dodge St Bldg Corp 4%	oc	95	....
Gate City St 5%	oc	100	....
OPPD 2s 77	oc	89	91½
Sidles 4¼% 66-69	oc	100	....

xd, ex-dividend; xr, ex-rights; NYS, New York Stock Exchange; ASE, American Stock Exchange; p, par value; pf, preferred; cv, convertible; oc, over-the-counter; rts, rights; cm, cumulative.

Corporate classification for purpose of personal property taxation; *Incorporated in Nebraska; †Domesticated foreign corporation; **Foreign corporation with substantial part of assets in Nebraska; ‡Foreign corporation whose main assets are out of Nebraska, and †*Tax free as real estate interests. ***National Bank Charter, tax exempt.

GOVERNMENT SECURITIES

(Fractions in 32nds)
Closing Quotations by First Trust Co.
Feb. 1, 1956

U.S. Treasury Bonds

	Bid	Asked	Chg.
1⅝ Mar. 15, 1956	99.30	100.1	+ 2
2½ Mar. 58-56	99.22	99.5	....
2 Aug. 15, 56	99.26	99.28	....
2¼ Sept. 69-56	98.18	98.21	....
2¾ Sept. 59-56	100.19	100.21	....
2⅜ Mar. 15, 59-57	99.04	99.08	+ 1
2⅞ Mar. 57	100.16	100.18	....
1⅝ May 15, 57	99.03	99.05	....
2 Aug. 15, 57	99.13	99.14	+ 1
2⅜ June 58	99.16	99.19	+ 1
2⅞ June 15, 58	100.20	100.22	+ 2
2¾ June 63-58	102.01	102.08	....
2½ Dec. 58	99.25	99.28	+ 1
1⅞ Feb. 15, 59	97.27	97.30	+ 1
2¼ June 62-59	97.10	97.14	....
2¼ Dec. 62-59	97.10	97.14	....
2⅛ Nov. 15, 60	97.23	97.27	....
2¾ Sept. 61	100.03	100.07	— 1
2½ Nov. 61	98.16	98.20	— 1
2¾ Dec. 65-60	103.20	103.28	....
2½ June 67-62	97.08	97.12	— 1
2½ Aug. 15, 63	97.29	98.21	— 1
2½ Dec. 68-63	96.25	96.29	....
2½ June 69-64	96.10	96.14	+ 1
2½ Dec. 69-64	96.08	96.12	....
2½ Mar. 70-65	96.06	96.10	+ 1
2½ Mar. 71-66	96.03	96.07	....
2½ June 72-67	95.30	96.02	....
2½ Sept. 72-67	95.27	95.31	+ 1
2½ Dec. 72-67	95.29	96.01	+ 1
3¼ June 83-78	106.01	106.08	....
	Bid	**Asked**	**Chg.**
3 Feb. 95	100.21	100.25	

U.S. Treasury Notes & Certificates of Indebtedness

	Bid	Asked	Chg.
1⅞ Mar. 22, 56	99.30	100.01	+ 2
2 June 22, 56	99.27	.29	
2¼ June 22, 56	99.29	.31	
2⅝ Dec. 1, 56	100.5	100.5	

*Exempt from all taxation—except surtaxes, estate and gift taxes.

PRODUCE

CHICAGO EGG FUTURES

	Sales	Open	High	Low	Close
Sept.	367	44.00	44.20	43.90	44.05
Oct.	164	43.65	43.90	43.65	43.75

LINCOLN

Eggs: A large, 36c; A medium, 33c; B large, 30c; undergrades, 22@23c, current receipts, 28@31c.
Poultry: Hens, heavy, 16@23c; light, 10@16c; stags and old roosters, 8@10c; commercial broilers, 21@23c.
Milk: 3.8 per cent butterfat, Class 1, $5.06; Class 2, $3.11.
Churning cream: f.o.b. station, sweet, 61c; sour, 53c.

OMAHA

Churning cream: Net price, country station average 53c; direct shipper price, track basis, 57c.
Milk: 3.8 per cent butterfat, Class 1, $5.06 cwt.; Class 2, $3.08.
Butter: 92 score, quarters; 1-lb. cartons, 62c; 90 score 61½c.
Eggs: Current receipts, 44 pounds net $8.40-8.70. Bulyers paid 32-33c a dozen for grade A.
Poultry: Hens, colored, 4½ lbs. and over mostly 18c; hybrid poultry discounted; old roosters, 8c; light hens and Leghorns, 15c per lbs.; broilers, 22c; stags, 16c.

STATE

Wednesday—State-Federal Poultry Market report:

Eggs: Steady. Undertone firmer. Demand fair and improved. Supply moderate. Breakers are taking active interest in the market. Prices of all classes relatively unchanged. Prices per dozen paid producers f.o.b. farm and country buying stations:

State Combined

*AA large	35-37	
*AA medium	28-31	
A large	32-36	mostly 32-33
A medium	28-30	mostly 30
B large	27-30	mostly 30
Undergrades	22-30	mostly 25-28
Current receipts	29-31	mostly 30-31

*Prices as reported paid to producers by various stations over the state for high quality eggs with cases returned. (Included as price range only).

Poultry: Steady. Demand fair. Supply light on hens and roosters; supply moderate on Commercial Broilers. Price on hens in some local areas reported at 20-25c. Prices mostly paid on all classes relatively unchanged. Prices per pound paid producers for farm and country buying stations:

State Combined

Hens, heavy	13-25	mostly 15-16c
Hens, light	11-17	mostly 14-15c
Old roosters & stags	7-12	mostly 8-10c
Commercial broilers at farm	21-23c	

CHICAGO

Live poultry: steady; 11 trucks. USDA prices:
Heavy hens: 24-28c a lb.; light hens 18-19½c rock broilers or fryers under 4 lbs. 23-24c.
Cheese: single daisies and longhorns 36½-37¼c a lb.; processed loaf 35-36½c; Swiss Grade A 43-45c; B 42-43c; C 39-40c.
Butter: 893,922 lbs.; steady; 93 score and 92 score 57c a lb.; 90 score 56¼c; 89 score 55½c.
Eggs: 14,338 cases; steady; white large extras and mixed large extras 39½c a doz.; mediums, standards and current receipts 37c.

INVESTMENT FUNDS

NEW YORK (AP)

	Bid	Asked		Bid	Asked
Af F In	5.88	6.36	B4	11.18	12.21
Am Bs S	4.05	4.32	K1	19.40	21.17
Bost Fd	15.82	17.10	S2	11.87	12.96
Brd St	21.49	23.23	S4	9.20	10.04
Cent Sh	24.61	26.61	Manh B	8.22	9.01
Chm Fd	15.48	16.75	Mass In	31.99	34.58
Dv T E	16.58	18.70	Natl Sec:		
Div Sh	2.64	2.90	Ser-Bd	7.30	7.98
EH BF	21.11	22.75	Ser-Pf S	9.23	10.09
Fd Inv	15.27	16.73	Ser-Inc	6.36	6.95
Group Sec:			Ser-Stk	8.40	9.18
Steel	14.50	15.87	Put G	12.53	13.55
Inc In	17.71	19.15	St S In	37.00	39.50
Keystone Fund:			Un In F	9.71	10.55
B3	19.05	20.79	Wel Fd	26.17	28.52

DOW JONES STOCK AVERAGES

NEW YORK (INS) — Range of Dow Jones stock averages:

	Open	High	Low	Close	Chg.
30 Ind	471.67	475.41	470.69	473.28	+2.54
20 RRs	158.55	159.49	157.53	158.70	+0.34
15 Utils	63.96	64.31	63.78	61.08	+0.20
65 Stks	167.91	169.08	167.33	168.32	+0.68

Transactions in stocks used in averages:

	Wednesday	Tuesday	Monday
Industrials	222,800	240,400	208,600
Railroads	65,500	67,700	55,800
Utilities	38,700	31,400	33,600
65 Stocks	327,000	339,500	298,000

Closing Dow Jones stock averages:

	Wednesday	Pr. Cl.	Yr. Ago
30 Industrials	473.28	470.74	407.11
20 Railroads	158.70	158.36	143.97
15 Utilities	68.04	63.88	62.23

Dow Jones closing bond averages:

40 Bonds	99.07	+ 0.03
10 Higher Grade Rails	101.01	+ 0.11
10 Second Grade Rails	99.86	+ 0.10
10 Public Utilities	97.56	— 0.01
10 Industrials	97.85	— 0.07

OMAHA FEEDS AND HAY

Alfalfa meal: New crop, 17 per cent dehydrated, no vitamin A guarantee 51; 50-lb. paper bags.
Wheat feeds: Bran 44; shorts 46.
Hominy feeds: Carlots, bulk 42.50; tou lots sacked 47.50.
Feeding tankage: 60 per cent protein, 78; meat scraps, 50 per cent protein, 78; special bonemeal 83.
Soybean meal: 41 to 44 per cent protein, 69; pellets, 2.25 more.
Oats feed: Steam rolled ots, 82; pulverized unhulled oats, 56.

AP COMMODITY INDEX

NEW YORK — The Associated Press weighted wholesale price index of 35 commodities Wednesday advanced to 175.52.

Previous day 175.22, week ago 175.24, month ago 175.92, year ago 176.99.

	1955-56	1954	1953	1952
High	177.14	175.49	181.72	195.20
Low	168.25	168.56	170.55	175.53

(1926 average equals 100)

BOND MARKET

NEW YORK (AP) —The bond market closed higher on balance Wednesday buttressed by selected convertibles and rails.

U. S. Treasury obligations inched higher in quiet dealings in the over-the-counter market.

Corporate trading volume declined to $4,810,000 par value from $5,110,000 Tuesday.

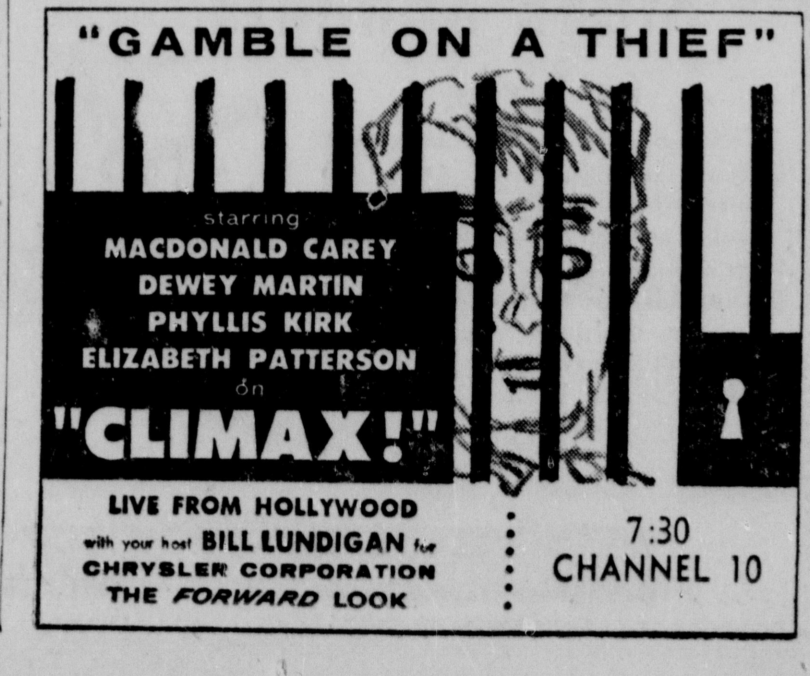

Markets At A Glance

NEW YORK (AP)—

Stocks — Higher; most changes small.

Bonds — Steady; corporates improve.

Cotton—Quiet; trading light.

CHICAGO:

Wheat — Old crop steady; new crop weak.

Corn — Mixed; small price changes.

Oats—Easy; small price changes.

Hogs—Butchers down 25 to 50 cents; top $15.00.

Cattle—Steers mostly steady to weak; top $25.25.

Hog Prices Weak; Cattle Trade Dull

OMAHA (AP) — Hog prices in Omaha were weak to 25 cents lower Wednesday with closing trade extremely dull at 25 to 50 cents lower. Fat cattle trade continued dull and slaughter lambs opened 50 cents lower.

OMAHA

Hogs: Salable Wednesday 14,000; butchers weak to mostly 25 lower; spots 50 lower; sows 25 lower; U.S. No. 1-3 grades 180 to 240 lbs., 13.75@14.25; mixed No. 1 and 2 200 to 240 lbs., 14.25@14.75; around 150 head mostly No. 1, 14.85@15.00; 240 to 270 lbs., No. 2 and 3 13.25 to 14.25; 270 to 300 pounds 12.75 to 13.50; sows 10.00 to 12.00.

Cattle: Salable 7,000; calves 100; unevenly steady to 50c lower; general market 25-50c lower; fed heifers steady to 25c lower; choice heifers mostly steady; cows opened fully steady; bulls steady to strong; no change on vealers and stocker and feeder classes; prime around 1,225 and 1,300 lbs. steers $22.25; several loads high choice and prime 1,100 to around 1,325 lb. steers $21.00-22.00; most good and choice steers $15.50-20.00; 2 shipments 1,450 to 1,500 lbs. steers mostly good with an end of choice $15.50-16.00; good and choice heifers $15.00-19.00; part load choice $19.75; utility and commercial cows $10.50-12.00; canners and cutters $9.00-10.25.

Sheep: Salable 2,500; early sales slaughter lambs 50-75c lower; other classes unchanged; lambs weighing over 105 lbs. severely discounted; choice and prime 92 to 105 lbs. wooled slaughter lambs $19.00-20.50; good and choice $18.00-19.00; part load choice and prime 87 lbs. and load 105 shorn lambs with summer shorn pelts $18.50; 2 loads 97 lbs. with No. 1 and 2 pelts $17.50.

CHICAGO

Butcher hogs mostly dropped 25 to 50 cents at Chicago Wednesday although the top held unchanged at $15.00.

Final prices were down the full 50 cents. Sows averaged 25 cents lower.

Buyers paid $13.75 to $14.50 for most 190 to 230-pound butchers, reaching up to $15.00 for only about 125 head.

Butchers scaling 240 to 270 pounds moved at $13.00 to $13.75 and 280 to 350 pounds at 12.00 to $13.00.

Sows sold from $10.00 to $11.25. Lightweights were quotable up to $11.50. Salable receipts totaled 12,000.

Although a few early sales were as much as 25 cents higher, steers mainly sold steady to 25 cents lower.

Heifers were steady to 50 cents lower. Salable cattle receipts totaled 13,000.

High prime steers topped at $25.25. Buyers obtained the bulk of choice and prime steers at $18.00 to $24.25. Good and choice heifers brought $15.50 to $20.00.

In active dealings, cows sold strong to 25 cents higher at $10.75 to 13.00 for utility and commercial. A few commercial types hit $13.50.

Canners and cutters moved at $9.25 to $11.00. Vealers were steady at $26.00 to $30.00 for good and choice.

Salable sheep receipts totaled 3,000. Lambs mostly declined 25 to 50 cents.

Good to prime wooled lambs were taken at 18.50 to $20.50.

Hogs: Salable receipts 12,000; mostly 25-50c lower; No. 1-3 190-230 lbs., $13.75@15.00; 240-270 lbs., $13.00@13.75.

Cattle: 13,000; calves 300; steers steady to weak, heifers steady to weak; vealers steady; prime steers, $24.50@25.25; choice and prime, $18.00@24.25; good and choice $19.50@20.00; good and choice heifers, $15.50@20.00; good and choice vealers, $26.00@30.00.

Sheep: 3,000; slaughter lambs 25c to mostly 50c lower, sheep steady; good to prime wooled lambs under 103 lbs., $18.50@20.50; choice and prime 98-100 lb. fall shorn lambs, $19.00@19.50.

SIOUX CITY

Hogs: 9,500; barrows and gilts steady to 25c lower, some 50c lower; sows strong; mixed lots U. S. No. 1-3 barrows and gilts 190-240 lbs $13.75@14.25; mostly 1 and 2 grades $14.50; 240-270 lbs $13.00@14.25; 270-300 lbs $12.50@13.25; 310-350 lbs $12.00@12.25; sows $10.00@12.00; a few $12.25.

Cattle: 4,500; calves 100; fed steers and heifers steady with Tuesday's decline; cows active, 25-50c higher for two days; load of prime fed steers 1,300 lb $21.00; load of prime 1,006 lbs $22.25; bulk choice steers under 1,200 lbs $19.00@21.00; load of choice around 1,350 lbs steers $18.50; good to low choice steers under 1,100 lbs $16.00@19.00; choice heifers $17.00@19.00; utility and commercial cows $11.00@12.50; canners and cutters $9.50@11.00.

Sheep: 2,400; slaughter lambs 25-50c lower; choice and prime wooled slaughter lambs $19.00@19.50; many sales $19.50; choice 100-105 lbs shorn lambs with No 1 and better pelts $18.25@18.50; cull to good slaughter ewes $3.50@5.50.

KANSAS CITY

Hogs: 2,500; barrows and gilts weak to 25c lower; light weight sows steady; heavier sows 25c lower; bulk mixed U. S. No. 1-3 180-240 lbs $13.75@14.25; 50 head $14.50; mixed 2's and 3's 250-280 lbs $13.00@13.50; few lots 2 and 3's 280-305 lbs $12.25@12.75; sows $10.00@11.25; a few $11.50.

Cattle: 2,500; calves 200; fed steers and heifers mostly steady with yesterday's decline; cows weak to 25 spots 50c lower; good and choice steers mainly $16.00@19.00; commercial and low good steers $14.00@15.00; short load 858 lbs mixed yearlings $20.00; good and choice heifers and mixed yearlings $15.50@18.50; utility and commercial cows $11.00@12.50; canners and cutters $9.50@11.00.

Sheep: 500; slaughter lambs 25c lower; ewes steady; good to prime 80-105 lbs wooled slaughter lambs $18.25@19.50; few utility and good $16.00@17.50; cull to good wooled slaughter ewes $3.50@4.75.

ST. JOSEPH

Hogs: 7,500; barrows and gilts weak to mostly 25c lower, some 35@50c lower; sows steady; a few 360 lbs. and down 25c higher; mixed lots U.S. No. 1-3 180-240 lbs. $13.75@14.25; a few 1 and 2 grade 190-230 lbs. $14.50@14.75; mixed 250-290 lbs. $12.90@13.75; sows $10.50@11.75.

Cattle: 1,200; calves 200; fed steers, yearlings and heifers mostly steady; cows and bulls mostly steady; good and choice fed steers $16.00@17.25; one load good and choice 626 lbs. mixed yearlings $17.73; three loads around 900 lbs. choice heifers $17.25; most good and choice heifers and mixed yearlings $15.50@17.00; utility and commercial cows $10.50@12.50; canners and cutters $8.50@10.50.

Sheep: 1,000; wooled and shorn slaughter lambs 50@75c lower; ewes and feeders steady; choice and prime wooled slaughter lambs $18.75@19.50; good and choice $17.00@18.25; good to prime shorn lambs $17.50@18.50; cull to choice slaughter ewes $3.00@5.00.

DENVER

Hogs: 700; steady to 25c higher; U.S. No. 1, 2 and 3 190-245 lbs. $14.00@14.65; 1 and 2 grades $14.75@15.10; several lots 194-213 lbs. 1 grade $15.25; 2 and 3 grades 252-290 lbs. $13.75@14.60; sows 360-550 lbs. $10.00@11.00; lighter weights $11.25@11.50.

Cattle: 1,500; calves none; sales fed heifers weak to fully 50c lower; good share of supply still unsold; cows and bulls steady; stockers and feeders unchanged; few lots mostly good fed steers 1,100 lbs. $15.00@17.50; fed heifers good to low choice $14.50@17.00; load average choice $18.65; ultility cows $10.50@11.50; high utility and commercial $12.00@12.75; canners and cutters $9.00@10.25.

Sheep: 5,000; steady to 50c lower; good and choice wooled natives $18.25@19.00; other classes steady; good and choice slaughter ewes $8.00; cull and utility $4.00@7.00.

Floyd River Flood Control Plan Approved

OMAHA (AP) — The Board of Engineers for Rivers and Harbors has approved a $7,653,000 flood control project on the Floyd River at Sioux City, the Omaha District Engineer's office said.

The board recommended improvements "generally in accordance with the plans of the district engineer with such modifications thereof as in the discretion of the Chief of Engineers may be advisable."

The recommendation included the provision that local interests must furnish without costs lands, easements and rights-of-way—necessary for construction of the project; keep the United States government free from damages due to construction works; make necessary highway, bridge and utility alterations and contribute in cash 0.84 per cent of the first cost of the work estimated at $65,000; take steps to prevent additional developments within the right-of-way that might increase the overall cost and maintain and operate the works after construction.

Hruska Has Hopes Congress Will Cut Foreign Spending

WASHINGTON (AP) — Sen. Hruska said he is "in high hopes" that current foreign spending proposals "will be eliminated or drastically reduced by Congress."

"We are faced with perpetuating a program of handouts to any foreign nation which threatens to ask the Kremlin for help," he said.

"An American foreign aid program hardly is needed now to show the hollowness of the Russians scattering rubles overseas while millions live in poverty behind the Iron Curtain."

"The piling up of unspent appropriations during the previous administration made accountability to Congress virtually impossible," he said. "The United States now has distributed more than 50 billion lion dollars abroad with no clear accounting of what it has actually been paid out for. I cannot vote for a program with this lack of fiscal control by Congress," Hruska commented.

He said reports of stepped-up Russian economic assistance to neutralist Asian countries should not sway Congressional consideration of these proposals, Hruska said.

Council Committee Studies Alternates To Building Levy

A committee of the Legislative Council making a study of the 1.1 mill building fund levy which expires with this biennium held an executive session Wednesday at which was discussed informally alternatives to the present levy that would still meet needs of the state.

Plans considered included:

Continuance of the levy for another 10 years but include other construction from the funds than the present allocation to the university, normal schools, state institutions and military department.

Continuation of the present levy, but for a period less than 10 years.

Continuation of the levy at a lower figure and slowing up of building.

Another meeting of the committee will be held before a definite decision on recommendations to the next Legislature is made.

Publisher Is New Oregon Governor

PORTLAND, Ore. (AP) — Elmo E. Smith, 46-year-old publisher of a small weekly newspaper became governor of Oregon in a brief ceremony at Salem, Ore., Wednesday.

He succeeds Gov. Paul Patterson, who died of a heart attack here Tuesday night while planning his campaign to capture the U.S. Senate seat of Democrat Wayne Morse.

Patterson's death caused consternation in Republican ranks because he was a potent vote getter. The unseating of Morse, a one-time Republican, has been the major goal of the GOP in this year's Oregon election.

Services Held For John B. Russell

Lincoln Star Special

UNADILLA, Neb. — Funeral services were held here for John B. Russell, 78, retired farmer. He resided on a farm near Palmyra before retiring and moving to Unadilla.

Surviving are his wife, Nellie; a son, Harold Maloy; two grandchildren, three great-grandchildren and a sister, Clara Rogers of Alliance.

Judd Lands In Cairo

CAIRO (INS) — American Pilot William Judd, who failed Monday in an effort to set a non-stop record by flying his light plane from New York to Cairo, landed Wednesday in the Egyptian capital. He was forced by icing conditions to land in France. He is stationed here as a Trans-World Airlines captain.

Advertisement for Bids

Sealed proposals for the construction of the Security Hospital Building located at the Lincoln State Hospital, Lincoln, Nebraska, will be received at the Office of the Board of Control, State Capitol in the City of Lincoln, Nebraska, until 2:00 o'clock P.M. on the 1st day of March, 1956, and will then be publicly opened and read.

Separate proposals are requested for the following subdivisions of the work.
(a) General Contract Work
(b) Plumbing, Heating, and Ventilating Work
(c) Electric Wiring Work
(d) Elevator

All bids shall be made on the printed forms attached to and made a part of the proposed contract documents. The contract documents may be examined at the Office of the Engineering Department of the Board of Control in the State Capitol at Lincoln, Nebraska, the Lincoln Builders' Bureau, Omaha Builders' Exchange, Builders' Bureau, Hastings, Nebraska, F. W. Dodge Corporation, Omaha, Nebraska, and obtained at the office of the Architects, Schaumberg & Freeman, Lincoln, Nebraska, after February 2, 1956. No deposit will be required on plans.

Each bidder must submit with his bid a certified check or bid bond in an amount equal to five (5) per cent of his base bid.

The character and amount of security to be submitted by the contractor for the performance of the contract is stated in the proposed contract documents.

No bidder may withdraw his bid for at least thirty (30) days after the scheduled closing time for the receipt of bids.

The Board of Control reserves the right to reject any or all bids and to waive informalities.

BOARD OF CONTROL,
Thomas J. Dredla, Chairman

Notice Of Sale Of $107,000 Special Assessment Bonds Of The City Of Lincoln, Nebraska

Notice is hereby given that sealed bids will be received by the City Council of the City of Lincoln, Lancaster County, Nebraska, until the hour of 10:00 o'clock A.M. on Monday, February 6, 1956, in the City Hall in the City of Lincoln, Nebraska, for the following described bonds: $107,000 Special Assessment bonds of the following special assessment districts in said city to pay for the special improvements therein:

Kind of District	No.	Amount
Water	336	1,880.00
"	350	9,370.00
"	351	1,620.00
"	352	730.00
"	353	670.00
"	354	350.00
"	355	820.00
"	356	2,970.00
"	357	7,730.00
"	358	3,980.00
"	359	13,700.00
"	360	1,110.00
"	361	400.00
"	362	7,810.00
"	363	7,100.00
"	365	3,960.00
"	367	800.00
"	368	1,360.00
"	369	650.00
"	371	1,470.00
"	373	1,250.00
"	374	1,360.00
"	376	3,750.00
"	377	1,610.00
"	380	18,130.00
"	381	2,400.00
"	384	1,150.00
"	385	1,730.00
"	386	4,300.00
"	388	1,450.00
"	390	1,390.00
		$107,000.00

Said bonds to be issued in denominations of $1,000 each, to bear date of February 1, 1956, with interest at a rate not exceeding three (3%) per cent per annum, payable annually, and to become due as follows on February 1 of each of the years indicated:

Bond Nos.	1 to 22,	$22,000.00
Bond Nos.	23 to 44,	22,000.00
Bond Nos.	45 to 65,	21,000.00
Bond Nos.	66 to 86,	21,000.00
Bond Nos.	87 to 107,	21,000.00

Bids must be for all of said bonds, and the award will be made to the responsible bidder on the basis of the lowest interest cost to the city. Bidders must supply the printed bonds, also the legal opinion, and bids must so specify.

Each bid must be accompanied by a cashier's or certified check drawn on a State or National bank made payable to Frank J. Miller, City Treasurer, in the sum of $2,140.00 as a guarantee of good faith and for security for the performance of such bid and as liquidated damages in case the successful bidder fails to take up and pay for the bonds.

All proposals shall be enclosed in a sealed envelope, marked on the outside "PROPOSAL FOR BONDS", and addressed to Theo. H. Berg, City Clerk, at the City Hall in the city of Lincoln, Nebraska.

The city reserves the right to reject any or all bids or to waive any defect in bids.

By order of the City Council of the city of Lincoln, Lancaster County, Nebraska, this 27th day of December, 1955.

Theo. H. Berg, City Clerk.

Notice to Dealers in Electric Embossing Machines

Sealed bids will be received at the office of the City Clerk of the City of Lincoln, Nebraska, up to 10:00 o'clock A.M. Wednesday, February 8, 1956, for furnishing one electric metal plate embossing machine for use of the City Treasurers Office, in accordance with specifications for same on file in the office of the City Clerk.

Copies of the specifications may be obtained in the Purchasing Department.

The estimate of cost of Furnishing this machine is $1,615.00 F.O.B. Lincoln, Nebraska.

Each bid must be accompanied by a certified check in the sum of five (5) per cent of the total amount bid, made payable to the order of Frank J. Miller, City Treasurer, as a guarantee of good faith.

The City reserves the right to reject any or all bids and to waive any defect in bids.

THEO. H. BERG, City Clerk.

Notice Of Sale Of $365,000 Special Assessment Bonds Of The City Of Lincoln, Nebraska

Notice is hereby given that sealed bids will be received by the City Council of the City of Lincoln, Lancaster County, Nebraska, until the hour of 10:00 o'clock A.M. on Monday, February 6, 1956, in the City Hall in the City of Lincoln, Nebraska, for the following described bonds.

$365,000 Special Assessment bonds of the following special assessment districts in said city to pay for the special improvements therein:

Kind of District	No.	Amount	
Paving	1178	29,620.00	
"	1208	3,160.00	
"	1211	3,600.00	
"	1231	3,550.00	
"	1247	3,100.00	
"	1258	1,950.00	
"	1259	3,300.00	
"	1260	4,720.00	
"	1266	22,500.00	
"	1268	8,150.00	
"	1270	2,800.00	
"	1271	13,100.00	
Paving	1272	22,300.00	
"	1273	18,700.00	
"	1274	3,010.00	
"	1276	3,610.00	
"	1277	5,160.00	
"	1281	4,400.00	
"	1283	4,050.00	
"	1284	3,300.00	
"	1285	4,600.00	
"	1286	3,100.00	
"	1288	3,120.00	
"	1290	27,450.00	
"	1291	5,260.00	
"	1292	9,760.00	
"	1293	3,120.00	
"	1295	850.00	
"	1296	1,560.00	
"	1297	42,820.00	
"	1300	6,150.00	
"	1301	5,200.00	
"	1304	7,360.00	
"	1306	7,860.00	
"	1308	8,400.00	
"	1310	760.00	
"	1311	5,100.00	
"	1313	650.00	
"	1315	3,300.00	
"	1325	10,200.00	
"	1327	12,850.00	
"	1330	28,150.00	
Total Paving Districts			$361,700.00
Alley Paving	255	1,600.00	
Total Alley Paving Districts			1,600.00
Improvement	32	1,400.00	
Total Improvement Districts			1,400.00
Grading	63	300.00	
Total Grading Districts			300.00
Total all Districts			$365,000.00

Said bonds to be issued in denominations of $1,000 each, to bear date of February 1, 1956, with interest at a rate not exceeding three (3%) per cent per annum, payable annually, and to become due as follows on March 1 of each of the years indicated:

1957	Bond Nos.	1 to 37,	$37,000.00
1958	Bond Nos.	38 to 74,	37,000.00
1959	Bond Nos.	75 to 111,	37,000.00
1960	Bond Nos.	112 to 148,	37,000.00
1961	Bond Nos.	149 to 185,	37,000.00
1962	Bond Nos.	186 to 221,	36,000.00
1963	Bond Nos.	222 to 257,	36,000.00
1964	Bond Nos.	258 to 293,	36,000.00
1965	Bond Nos.	294 to 329,	36,000.00
1966	Bond Nos.	330 to 365,	36,000.00

The City of Lincoln reserves the right or option to call all or any of said bonds at any time after five years from their date. Principal and interest payable at the office of the County Treasurer of Lancaster County, Nebraska, who is the fiscal agent.

Bids must be for all of said bonds, and the award will be made to the responsible bidder on the basis of the lowest interest cost to the city. Bidders must supply the printed bonds, also the legal opinion, and bids must so specify.

Each bid must be accompanied by a cashier's or certified check drawn on a State or National bank made payable to Frank J. Miller, City Treasurer, in the sum of $7,300.00 as a guarantee of good faith and for security for the performance of such bid and as liquidated damages in case the successful bidder fails to take up and pay for the bonds.

All proposals shall be enclosed in a sealed envelope, marked on the outside, "PROPOSAL FOR BONDS", and addressed to Theo H. Berg, City Clerk at the City Hall in the city of Lincoln, Nebraska.

The city reserves the right to reject any or all bids or to waive any defect in bids.

By the order of the City Council of the city of Lincoln, Lancaster County, Nebraska, this 27th day of December, 1955.

Theo. H. Berg, City Clerk.

ADVERTISEMENT

Now She Shops "Cash and Carry"
Without Painful Backache

Nagging backache, headache, or muscular aches and pains may come on with over-exertion, emotional upsets or day to day stress and strain. And folks who eat and drink unwisely sometimes suffer mild bladder irritation ...with that restless, uncomfortable feeling.

If you are miserable and worn out because of these discomforts, Doan's Pills often help by their pain relieving action, by their soothing effect to ease bladder irritation, and by their mild diuretic action through the kidneys—tending to increase the output of the 15 miles of kidney tubes.

So if nagging backache makes you feel dragged-out, miserable...with restless, sleepless nights...don't wait...try Doan's Pills...get the same happy relief millions have enjoyed for over 60 years. Get Doan's Pills today!

FORD Motor Company
Common Stock
($5.00 Par Value)

At present, Ford Motor Company Common Stock is being traded in the "over-the-counter" market.

As a dealer active in the "over-the-counter" market we will buy, or sell Ford Motor Company Common Stock. Any offering of Ford Motor Company Common Stock can be made only by means of the Prospectus, a copy of which we will be glad to send to you on request.

Cruttenden & Co.
TRUST BUILDING, LINCOLN, NEBRASKA
Telephone 2-4207
Members New York Stock Exchange and Other Principal Exchanges

BRANCH OFFICES: DENVER, INDIANAPOLIS, MILWAUKEE, NEW YORK, GRAND RAPIDS, OMAHA, ST. LOUIS, CHICAGO

Please send prospectus on Ford Motor Company Common Stock
PHONE ______
NAME ______
ADDRESS ______
CITY ______ STATE ______

Russians Deny Invading Norway's Fishing Area

OSLO, Norway (AP) — Moscow radio Wednesday denied that Soviet trawlers have been fishing in Norway's territorial waters and said the Soviet government has demanded immediate release of the 14 vessels seized by the Norwegian navy.

The broadcast appeared to be the Soviet reaction to the formal protest Norway has made against invasion of its northwestern waters by a fleet of about 75 trawlers from Russia last Sunday.

In three days, Norwegian torpedo boats intercepted and brought 14 of them to the port of Alesund. But each time the navy chased the Soviet fishing fleet beyond the four mile limit the Russians returned.

No Comment

Norway's protest, ordered by Foreign Minister Halvard Lange, was delivered to the Soviet Foreign Ministry. Lange, who also is acting head of Norway's government in the absence of Premier Einar Gerhardsen, said he had no comment on the Moscow Radio report.

A Norwegian Foreign Office spokesman said Wednesday night no formal Soviet reply to Norway's protest had been received.

"Our immediate reaction to the Moscow statement is that it will be for the courts to decide whether the vessels seized have violated the boundary," he said. "Prosecution against the trawlers has started, and the cases will be dealt with according to Norwegian law."

Gen. Caffey Statements Are Probed

WASHINGTON (INS) — The Army launched a formal inquiry Wednesday into statements interpreted as favoring racial segregation by Maj. Gen. Eugene M. Caffey before the Georgia legislature Monday.

An Army announcement revealing the step said "no further comment will be forthcoming until a report is rendered by the inspector general of the Army."

Caffey is the Army's judge advocate general.

The high-ranking officer returned earlier Wednesday from Georgia and again insisted to newsmen that his remarks had been "misinterpreted."

Powell Demands

Dismissal of Caffey has been demanded by Rep. Adam Clayton Powell (D-NY), because Caffey's statements were interpreted in some quarters as favoring racial segregation.

Army headquarters issued a statement following Caffey's return to Washington that "he states again that his sole intent was to compliment Rep. Flynt's ability to make a speech."

The general told the legislators that "if I were going to make a speech, I would hope to make one like that," referring to a pro-segregation talk by Rep. John J. Flynt Jr. (D-Ga).

By telephone Monday night, Caffey told Army headquarters that his remarks were "misinterpreted" and he only intended to praise Flynt's speechmaking ability without endorsing the contents of the speech.

Indian Payment Fund Is Slashed

WASHINGTON (AP) — A House subcommittee slashed sharply Wednesday funds proposed in legislation to compensate the Standing Rock Reservation Indians in South Dakota and North Dakota for damages resulting from flooding of Oahe Dam.

The bill, by Rep. Berry (R-SD) would have authorized payment of more than 26 million dollars to the Standing Rock Sioux Indians whose lands and property would be inundated by the Oahe reservoir. Amendments cut this to about 14 million.

The amount originally asked was $10,370,663 for land and intangibles and 16 million for tribal rehabilitation purposes.

Estes Charges Benson Episode 'Childish' Politics

WASHINGTON (INS) — Sen. Estes Kefauver (D-Tenn), accused Agriculture Secretary Ezra Taft Benson Wednesday of lending himself to a "childish political episode" in Chicago this week.

Kefauver said in a Senate speech the cabinet member was guilty of "hucksterism" at the behest of publicity experts because he appeared at the Chicago Stockyards Tuesday to auction off a load of hogs.

Benson strode through Hog House No. 2 of the busy yards on a stop over of a farm belt swing. He refused to leave until he could sell a load of hogs at Tuesday's top of $15.25 per hundred weight.

"Repulsive" was Kefauver's word for it. He added that "Secretary Benson's performance was under the direction of . . . the Safeway Stores publicity outfit."

And he maintained that "the tens of thousands of farmers sold down the river" by Benson will be interested not only "in how Benson's shows are staged" but also in how he "stayed out of the stockyards both literally and figuratively" when the price of hogs was lower.

Sen. Everett M. Dirksen (R-Ill), immediately replied that the secretary's "devotion to public service and public duty rebut every statement" by Kefauver.

Mother Hopeful Lourdes Shrine Will Cure Son, 7

PARIS (AP) — A St. Joseph, Mich., mother arrived in France Wednesday with her luekemia-stricken son, full of hope that he can be helped by visits to the Shrine of Our Lady of Lourdes.

In Paris en route to Lourdes, Mrs. Helen Eckman, 33, said she is "very optimistic" that her 7-year-old son, Randy, will be made better at the shrine.

Randy was wearing a green hooded coat and carrying a model airplane.

Mrs. Eckman, a Lutheran, said she knew it was unusual for a Protestant to go to a Roman Catholic shrine. "But I had read an awful lot about it in magazines, and one night while sitting in a show I just decided to go."

Mrs. Eckman said residents of St. Joseph "turned the town upside down" to raise $2,320 to finance the trip.

Assistant Gage County Agent Succeeds Cain

Lincoln Star Special

BEATRICE, Neb. — Harold Van De Riet, assistant Gage County agent since January, 1955, has submitted his resignation in order to accept a position as county agent of Saline County with headquarters at Wilber.

In making the announcement, Van De Riet expressed appreciation for the co-operation he has received while in Gage County as assistant to Robin A. Spence. His duties have included supervision of 51 4-H clubs in the county with 525 members and assisting the county agent in other work.

Van De Riet will assume his new duties March 1. Saline County has been without an agent since the recent resignation of J. V. Cain.

McKay Is Backed For Race Against Oregon's Morse

SPOKANE, Wash. (AP) — Secretary of Interior Douglas McKay will be urged to seek the Republican senatorial nomination for the seat now held by Sen. Morse (D-Ore), Harlan Peyton, GOP National committeeman for Washington said Wednesday.

"Doug McKay is a logical candidate and the best for the Republicans," Peyton said. "He is intimately acquainted with the issues of the campaign and I feel sure he would be acceptable to the voters of Oregon."

McKay is a former governor of Oregon.

Republican plans in Oregon received a setback Tuesday with the death of Gov. Paul L. Patterson, who had announced he would try to unseat Morse.

Uniform Ad Commission Is Ended

. . . Consent Decree

NEW YORK (AP) — The American Assn. of Advertising Agencies Wednesday agreed to drop a system that allegedly channeled national advertising through about 1,000 agencies at a fixed commission of 15 per cent.

The AAAA signed a consent decree, filed in Federal District Court here, as settlement of its part in an antitrust suit. Five other defendants have filed general denials of the charges and the suit still pends against them.

The AAAA said in the consent decree that it was innocent of any violation of the antitrust laws, but agreed to stop certain practices which the government contended were in restraint of trade.

Slocum Comments

Another defendant, the American Newspaper Publishers Assn., said through its president, Richard W. Slocum, that the AAAA consent decree does not affect its position.

"A consent decree is a polite term for a continuing injunction and the parties controlled by it are subject to contempt proceedings at the will of the Justice Department," Slocum said. "That is not the kind of spot newspaper publishers should voluntarily put themselves into."

Slocum said newspaper publishers have an obligation to resist any governmental encroachment on freedom of the press and continue to print news "which some government officials would like kept in the closet."

Continuing Threat

No administration, Slocum said, should "seek such power of continuing threat against the press." He said the ANPA, while denying the charges, would continue to seek a settlement of the litigation "which places foremost the vital public interest of an unthreatened press."

The other defendants are the Publishers Assn. of New York City; Associated Business Publications, Inc.; Periodical Publishers Assn. of America, and Agricultural Publishers Assn.

The government suit charged the AAAA and the others with maintaining a system whereby only "recognized" advertising agencies received commissions from newspapers. This, the government said, made it difficult for nonmember agencies to compete for business.

Scottsbluff Manager Taking Over Feb. 20

SCOTTSBLUFF, Neb. (INS) — Scottsbluff's new city manager, Carsten Leikvold of Mound, Minn., is slated to take over his new duties Feb. 20.

Leikvold succeeds T. E. Thompson who submitted his resignation last November.

THE IRRESISTIBLE FORCE MUST HAVE BEEN A MOTHER

By ADE TOFTEY
Cook County News-Herald

GRAND MARAIS, Minn. (AP) — She left her three children at the cabin with her husband.

Despite her condition, she went by dogteam down Saganaga Lake from the Canadian side to the Jock Richardson place. There she planned to get a ride by snowmobile across the lake.

The snowmobile was out of order.

She started to hike on snowshoes across the frozen lake. She walked nearly three miles in the subzero cold.

Got A Ride

A snowmobile happened by, picked her up and gave her a ride. They were winter fishermen using the propeller-driven sled to push them along.

George Plummer met her with a car and gave her a two-mile ride to Russell Blankenburg's lodge, only to find that the Gunflint Trail—all 56 miles of it to Grand Marais—was blocked by heavy snow.

She stayed all night with the Blankenburgs.

Met Snowplow

The next morning Blankenburg took her as far as Loon Lake where they met the county snowplow crews and they continued on to Grand Marais.

There she boarded a Duluth-bound bus for a 110-mile trip. Duluth had been her home until she married the Canadian guide and moved into the wilderness cabin 65 miles northwest of Grand Marais.

At Duluth she stopped with friends before entering a hospital.

She is Mrs. Art Madsen.

Her baby is expected in about a week.

Alexander Pleads Innocent In Killing, Burying 2nd Wife

CASPER, Wyo. (INS) — James Alexander, 48-year-old Casper man accused of killing his second wife and burying her body in concrete pleaded innocent Wednesday at his arraignment.

District Judge S. J. Lewis ordered Rlexander to the County Jail and set bond at $10,000.

Alexander and his first wife, Rose, are charged with murder of Barbara Alexander, whose body was dug from the basement of their home by police on Dec. 5.

Rose was arrested at first and claimed that Barbara was killed in an accidental fall. She said she had buried the body and had not told her husband.

Rose is now free on $10,000 bond. Her husband was arrested Jan. 10 when he posted her bond.

District Attorney Raymond Whitaker said he may call 90 witnesses against Alexander when he comes to trial, probably in March or April.

2 Nationalist Jets Shot Down—Reds

TOKYO (Thursday) (AP)—Peiping Radio said Red China shot down two Nationalist fighter planes and damaged another over the mainland coastal area on Jan. 29 and 30, respectively.

The broadcast said four F84 Nationalist fighters flew over Tungshan Island on Jan. 29 and two were shot down by antiaircraft guns.

The radio also said one of four F84s which attacked Swatow Jan. 30 was damaged.

Hughes Pictured In Court As Victim And A Victimizer

NEW YORK (INS) — Paul H. Hughes, former Air Force warrant officer, was alternately pictured Wednesday as a victim and a victimizer as his trial on perjury charges neared the end in Federal Court.

Hughes, accused of lying to a Grand Jury concerning events that led up to the recanting of testimony by Harvey M. Matusow, former Communist, admitted on the witness stand that he forged documents identifying him as an investigator for the Senate committee formerly headed by Sen. McCarthy.

In final argument before Judge Dawson gives the case to the jury Thursday, U.S. Attorney Williams branded Hughes as "a strange and deluded person" involved in "one of the most fantastic cases I have ever encountered."

In his pursuit of money after leaving the Air Force in 1953, Williams said, Hughes "played for suckers" Clayton Fritchey, Deputy chairman of the national Democratic committee, and Joseph L. Rauh Jr., national chairman of the Americans for Democratic Action.

But Martin Erdmann, Hughes' counsel, called him the dupe of a group who wanted "the elimination of Sen. McCarthy."

Both Fritchey and Rauh testified they advanced funds to Hughes, believing he was an investigator for McCarthy, as he represented.

Sen. Adams Of Omaha Seeking Re-Election

State Sen. John Adams Sr. of Omaha filed Wednesday for reelection to the Legislature from the Fifth District.

In The Lincoln Record Book

MARRIAGE LICENSES

Rex Ray Brinton, Lincoln . . . 23
Engeline Meints, Lincoln . . . 18
Charles R. Cullinane, Worcester, Mass. . . 23
Margaret Stamm, Lincoln . . . 21
Donald Jason Stevens, Beaver Crossing . 18
Marlene Kay Holmes, Lincoln . . . 19
William Rohren, Lincoln . . . 21
Nancy Lewis, Utica . . . 20

BIRTHS

Sons

HAVEMAN—Mr. and Mrs. Leonard Fred Henry (Helen Fae Noerrlinger), Jan. 21.

SCHULTZ—Mr. and Mrs. Robert Otis (Mary Ann Moore), Jan. 21.

Daughters

CYRUS—Mr. and Mrs. John Carl (Lillian Alma Huenink), Jan. 25.

LANGE—Mr. and Mrs. Paul Martin (Leslie Jean Brown), Jan. 23.

McGILL—Mr. and Mrs. Mancel Edgar (Alice Ann Westling), Jan. 26.

VERBEEK—Mr. and Mrs. Arie Garrett (Barbara Anne Bickler), Jan. 25.

DIVORCES

Jean Ann Cholewinski filed for divorce from Henry Joseph Cholewinski alleging cruelty. Married May 22, 1954, Lincoln.

MUNICIPAL COURT

NOTE: The following all have pleaded guilty unless otherwise stated.

DRIVING ON SUSPENDED LICENSE—William Strathern, Air Base, pleaded guilty to two separate complaints, fined $100 and sentenced to 20 days in jail on each complaint.

NEGLIGENT DRIVING—James S. Goth, 5107 Leighton, fined $20; William A. Legg, 5118 Colby, fined $10.

SPEEDING—Michael J. Dowd, 2542 B, fined $8; Robert G. Tubbs, 945 Hartley, fined $12.

State Cases

DRUNK AND DRIVING—Herbert J. Grady, 320 Judson, fined $100 and drivers license ordered revoked six months.

COUNTY COURT

ASSAULT AND BATTERY—Ronald Beaty, 18, of 239 No. 14th, charged on amended complaint with Dec. 31 offense against Arnold Kehm, 21, of 827 A, pleaded nolo contendere, fined $250.

ISSUING CHECK WITH INTENT TO DEFRAUD—Arnold Tambke, 34, of 225 No. 16th, charged with issuing a $5 insufficient fund check Sept. 1, 1955, on the National Bank of Commerce, pleaded guilty, fined $25 ordered to make restitution; Estelle M. Harrelson, 30, from Colorado Springs, Colo., charged with issuing a $25 insufficient fund check Jan. 27 in Lincoln on the Central Colorado Bank, pleaded guilty, fined $25. (Court was informed defendant had made restitution of $70.34 on outstanding insufficient fund checks.)

AUTO THEFT—Homer Frank, 27, of Lincoln, charged with Jan. 21 offense involving a car owned by Frank Holland of 335 So. 21st, pleaded innocent and waived preliminary hearing, was bound over to District Court for trial, $1,000 appearance bond.

ISSUING CHECK WITH INTENT TO DEFRAUD—Don Burke, 37, of Tulsa, Okla., charged with issuing a $25 no-account check Oct. 4, 1955, on the Washington County Bank at Blair, pleaded innocent, preliminary hearing Feb. 18, $1,500 bond; D. L. Burke, (same defendant as above), charged with issuing a $6.60 insufficient fund check July 19, 1954, on the National Bank of Commerce at Lincoln, pleaded innocent, trial Feb. 18, $200 personal recognizance.

REAL ESTATE TRANSFERS

(Approximate price from revenue stamps shown in parenthesis. Transactions of $10,000 or more listed.)

A & H Realty Co. to Elmer H. Staats & w, L 4, B 20 Imhoff's Addn to University Place, ($11,000) $1

A & H Realty Co. to Aurbrey Dean Carnahan & w, L 2, B 20 Imhoff's Addn to University Place. ($11,000) $1

Johnson-Schafer Inc. to Arthur E. Hill & w, undivided one-half interest L 9, B 216 Lincoln orig. ($21,000) $1

Johnson-Schafer Inc. to Ben Bloch & w, undivided one-half interest L 9, B 216 Lincoln Orig. ($21,000) $1

BUILDING PERMITS

Velma McKenzie, alter residence, 1514 So. 27th, $1,500.

B. N. Hester, new residence, 1305 Irving, $7,000.

Earl Schmuck, addition to residence, 2727 Holdrege, $250.

DEATHS

ADAMSON—Memorial services for Mrs. Elizabeth LeBarion Adamson, 94, of Lincoln, who died Saturday at Ewa Ohau, Hawaii, at 3 p.m. Sunday at Vine Congregational Church, the Rev. Verne A. Spindell officiating. Mrs. P. C. Swift, organist. Umbergers.

BENNETT—Funeral for Mrs. E. E. Bennett, 88, 2210 Washington, at 1:30 p.m. Thursday at First Baptist Church, the Rev. Gordon Schroeder officiating. Maryalice Macy, organist. Wyuka. Survivors: daughters, Miss Grace Bennett of Lincoln; Miss Elinor Bennett of Omaha; Mrs. W. B. Johnson of Hastings; son, Richard E. of Council Bluffs, Ia. Pallbearers: Dave Walcott, M. H. Pollard Jr., Maurice Hyde, Albert Johnston, Myron Noble, Joe Higgins.

ELLIS—Funeral of Bartlett L. Ellis, 60, of Los Alamos, N.M., who died there, at 2 p.m. Thursday at Hodgman-Splain, the Rev. Loyd Bliss officiating. Lincoln Lodge 19, AF&AM, will conduct services at the chapel. Lela Pierce, organist. Wyuka.

HADCOCK—Mrs. Martha R. Hadcock, 78, 1523 So. 24th, died Tuesday. Hodgman-Splain.

HEILMAN—Funeral for Mrs. Alma Heilman, 78, 2729 No. 57th, who died Wednesday, at 2 p.m. Friday at Roper & Sons, the Rev. Carl Davidson officiating. Martha Washington Chapter of OES 153 will conduct services. Maryalice Macy, organist. Burial at Waverly. Survivors: husband, Samuel E.; daughters, Miss Valeria Heilman of Lincoln; Mrs. Willard B. (Gladys) Wright of Phoenix, Ariz.; sisters, Mrs. Frances Jefferson of Lincoln and Mrs. Belle Jefferson of Seattle, Wash.; brother, John Penn of Santa Ana, Calif.; one grandson. Pallbearers: Fred Malone, Max Malone, Seth Bird, Hubert Williss, Clarence Althouse, Russell Hall.

KEENEY—The baby son of Mr. and Mrs. James Ray Keeney Jr. of 5900 Logan died Tuesday. Survivors: parents; brother, Steven; sister, Laura; grandparents, Mr. and Mrs. James R. Keeney Sr. of Lincoln, Mr. and Mrs. Waldemor Huber of Sutton. Hodgman-Splain.

SHERMAN—Funeral for Wallace A. Sherman, 60, of Santa Ana, Calif., who died there Tuesday, at Browns Mortuary at Santa Ana, 10:30 a.m. Thursday; also at 2 p.m. Sunday. Hodgman-Splain.

TAYS—Funeral for Pearl A. Tays, 72, 2801 So. 13th, who died Sunday, at 2 p.m. Friday at Browns, the Rev. Frank Court officiating. Vera Upton, singer. Wyuka.

WALTHER—Funeral for Mrs. Betty Vera Walther, 47, 6417 Havelock, who died Sunday, at 2 p.m. Thursday at Roper & Sons (Havelock Chapel), the Rev. Merlin C. Dana officiating. Mrs. LaVeta Spirk, singer; Mrs. Rachael Reichwein, accompanist. Rebekah Lodge 375 will conduct services at the chapel. Fairview.

Your Want Ad Appears In Both The Journal & Star For 1 Low Price!

Place your ad on the special "Can't Lose" 10 day plan. When it brings results, call and cancel—you are billed only for the days it was published. THE 10TH DAY IS FREE!

NET CASH RATES BELOW

Apply to ads placed for consecutive insertions and paid within 10 days after your ad expires or is cancelled.

The 10th Day is FREE!

DAYS	9 days	7	4	1
10 WORDS	$3.40	$3.00	$2.13	$ .60
11-15 WORDS	5.00	4.58	3.10	.85
16-20 WORDS	6.50	5.90	4.05	1.10
21-25 WORDS	8.00	7.37	5.06	1.35
EACH EXTRA 5 WORDS	1.60	1.54	1.01	.27

The 10th Day is FREE!

25c additional charge for the use of a blind Box Number care of this newspaper

Please check your advertisement in first issue and report any error at once No allowance for errors can be made after the first issue

Phone Ads to
2-3331 or 2-1234
OR MAIL TO
JOURNAL STAR WANT ADS
926 "P" St., Lincoln, Nebr.

He's an Ambitious Young

Businessman with Money in the Bank

● BOYS WHO use some of their spare time to earn and save money, start out in life with habits of industry and thrift which mean much to their future success.

THAT'S WHERE a newspaper route is so beneficial to an ambitious boy—it gives him more actual experience in money matters than does any other part-time activity! It puts him in business for himself . . . teaches him to deliver and collect on time . . . pay bills promptly . . . keep records accurately . . . spend dollars wisely . . . and above all SAVE part of his route profits regularly!

THAT'S WHY so many of our newspaper carriers have savings accounts which do them great credit today, and which will help them go on to college or enter the business world tomorrow. No wonder these boys are the pride of their parents and friends—and the envy of less ambitious lads!

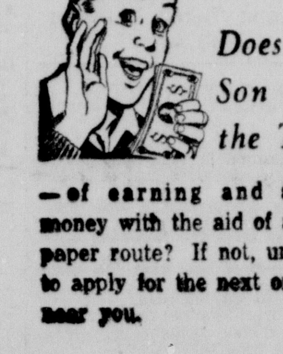

Does Your Son Have the Thrill

—of earning and saving money with the aid of a newspaper route? If not, urge him to apply for the next one open near you.

THE LINCOLN STAR

Monuments—Cemeteries 3

Speidell & Son
FAMILY MONUMENTS AND MARKERS
10 & R Streets X

Card of Thanks 4

We wish to express our heartfelt thanks to our wonderful friends and neighbors for the many kindnesses shown during the recent illness and death of our loved one. Mrs. Caroline Schamp; Edward B. Schamp & family. 4

Funeral Directors 6

Hodgman-Splain Mortuary
2-6507 1335 L X

Roberts Mortuary
Since 1878
2 2253 X

Cecil E. Wadlow
Ambulance Phone 2-6535 Mortician X

HELMSDOERFER FUNERAL HOME
27 & Q 2-4028 X

Roper & Sons Mortuaries X

Umberger's
2-8543
R. Woodruff, G. Dow, W. Faulhaber
AMBULANCE SERVICE X
Mrs. Roy Sheaff, Pres. 110 Q

Lost & Found 7

Black Labrador, 5 mos old, male, no collar, name "Muk," south of 19 & Euclid. 3-3735. 2

Billfold, lost east Lincoln. Reward. Milford Trade School, Milford, Neb. 2

Dark brown, female, Labrador 5 mos. old. Cut tail. Answers, "Rusty". 73 & Custer. Reward. 6-4736. 10

Lost buff slippers, in Golds Food Basket. 6-2351, reward. 6

Nurse's Bulova wrist watch by College View Post Office, Sunday. Needed badly. Reward. 4-3967. 2

Sled lost at Irvingdale Park, call 3-3075. 2

Small brown dog, vicinity Iriving School, lost Thurs. Reward. 3-3042. 4

Yellow & white coon dog, call Waverly, 698-2[illegible]2. -4

Personals 9

734 So 27—Complete ceramic & copper supplies. Kilns, classes. 5-3618. 2

A bargain-2 garments cleaned, pressed, $1.50. Peterson Cleaners, 27 & R. 11

A gallon paint, $1.99. Spred, $2.95 gallon. Wallpaper, 9c roll. Floor tile, $3.95 C. Consumers, 2115 "O." -2

Baby shoes bronzed. Electro-plated, $3.95 pr. Beautiful mountings. 6-7480. 5

Buckley Nursing Home vacancy for male patient, first floor. 2-2466. -2

Ceramic & copper enameling supplies. New greenware. New classes. Ceramic Center Studios, 1624 So 23. 3-6465. -2

Downtown parking space, monthly. Well arranged, all-weather lot. 4-5595. -6

Experienced care for pre-school children, transportation furnished. Toddler Town Nursery, 1645 K. 2-5856. 10

Eastridge-Eastborough occupants interested in converting carports to garages, free estimates. Home Improvement loans available. 6-0307. -3

Ed Sayker's Garage for personal service. Open 7-6 pm 4109 "O" 4-6314. 2

For rent—Garage near 18 & J. 2-4564. 9

FUR CAPE & STOLES are good all year, have your old coat restyled now. Prices reasonable. Satisfaction guaranteed. -25
HORACE COLLEY FURS
1745 So. 11 3-6582

McField, cleaning, tailoring, weaving, alterations, repairing. 1026 P. 2-5441. 22

Private room for elderly lady. Horn Nursing Home. 6-2918. 4

SEARS Hearing Aid Dept. offers factory-trained consultants. Free examination in your home if you Like! SEARS, ROEBUCK & CO. 2-7611 X

Sears Optical Dept. Two doctors. No appointment necessary. No waits. just inside SEARS 13th St. entrance. 21

Watch troubles? Low prices, free estimates, guaranteed repairs. J. C. Penneys' Watch Dept. 13 & O X

YOUR PORTRAIT painted from your photograph in oil and color. Perfect likeness guaranteed, highest references from prominent people. Statuary repaired and refinished.
Have some original landscaped paintings, framed, for sale. Professional artist over 44 years. A. J. Prenosil, 4432 So. 49, 4-2133. 2

WANDA HAYES WELCH
Chaleur method for permanent, safe removal of superfluous hair. Consultation without obligation. 26
207 Sharp Bldg. 7-1702

You Can Get Out of Debt
With payments you can afford. No security or endorsers. 1 place to pay.
LINCOLN FINANCIAL ADVISORY
2-5704 4-2681
Glen H. Franklin, Mgr. 27
635 Stuart Bldg. Eves by appointment

—Income Tax Service—

A. L. Hagelberger Income Tax Service. 17
700 No 24 5-6967

Anytime — Tax service. Experienced, $3. Ida Thimijan, 726 West P. 5-3893. -17

By appointment eves—Sat. p.m. Income Tax Service. 1935 So 51, 4-1410. -25

Copley. Expert income tax service. Any day, any hour. 1021 Que. Apt. 3. 5-7373. -27

INCOME TAX SERVICE
A. F. KEIBER 2
1524 Burr 3-2721

Income tax service. Part time bookkeeping. Warren Staats. 2748 So 38. 4-6397 28

Income Tax returns while you wait. Phone for appointment. 4-1979. -2

INCOME TAX SERVICE
Conscientious & dependable. Notary Public. Part time bookkeeping or accounting. Days or eves. 2
5-5355 Wallie Mattice 2750 W

Income Tax Service, Personal; small busoness and farm; self employment specialty. Call 3-5116. 1045 So. 35. -6

Prompt Tax Service. Reliable and accurate. Reasonable fees. Marti-McCoid, 131 No. 14th, 2-6677. X

Warren, C. R., 1411 E. Income Tax returns, quarterly, annual statements, 5-6998. 4

Veach—1040 P Income Tax, street floor. Phones 2-3606. Res. 3-3147. 4

Beauty Salons 11

Midwest Hairdressers Academy, accredited school in Cosmetology, 202 Fed. Sec. Bldg 134 So 13. 2-4939 14

The "Right" Permanent from "Wrights". 1344 No. 27. 2-1901. (Easy parking.) 17

Business Service 12

ARMORED CAR SERVICE

Money transportation, car patrol, watchman, guards bonded detectives, notary, check collections. Call 6-2579, E. M. Fischer, PO Box 1483. 5

CARPENTER WORK

All types of repairing, building & painting. 6-0440. 27

A-1 building & repair, reasonable. Free estimates, ph. 7-1743. 3

A-1 carpentry, new & remodeling. Experienced. Free estimates. 5-9429. 12

All types carpentry, 36 months to pay; Insured workmen. 2-2152. 18

Ben Moomau 5-5958, repairs, remodel, free estimates Satisfaction guaranteed. -8

Carpentry, basement remodeled, free estimates. Ph. 3-1815. 3

Decorating, carpentry, no job too large or too small. 2-8370. 2

General carpentry, hour or contract. Insured. 5-9525 days 7-2227 eves. 29

Home maintenance. New & repair work. 3-3012 or 6-5602 -29

New house framing, garages, trim, remodel, repair, free estimates, 4-7514. 18

Remodeling, building new & basement work. 5-1981. 11

Wanted—Custom built homes to build for private parties by qualified carpenter 6-7845 eves. 6

CARPENTRY—CEMENT

Qualified builder, remodeler, roofer. General upkeep. All types cementing. 5-4280. 5

Business Service 12

CESSPOOL CLEANING

A-1 cesspool & septic cleaning. Free estimates. 6-7144. 3

Cesspools, septic tanks, toilets cleaned. Radius 75 mi. 5-1836. 26

CEMENT WORK

A-1 cement and masonry work done right. Drives, stucco, brick, blocks, basement walls. Call 7-3016. -2

A-1 service basement floors, sidewalks, driveways. John Stottern. 6-2418. 29

Action immediately on all types cement work, basements, drives, sidewalks, steps, contractors inquiries invited. 4-9247. -4

Get winter prices! Foundation repair, old or new digging, raising; also plastering. D. L. Masters, 4-4174. 12

CONTRACTING

We invite your inquiries about any masonry problems that you may have, residential or commercial. 6-6792. 4
EARLE W. LOETTERLE
MASONRY CONTRACTOR

General maintenance, residential & industrial buildings. Markel-Walker Contractors. 6-0650. 8

Roofing, siding, remodeling. Free estimates. 6-0810. 3

CRUSHED ROCK

Big Feb. value — Crushed rock, gravel, grading. 3-4149. 11

CRUSHED ROCK & BLACK DIRT

Crushed rock, gravel, black & fill dirt.
SATISFACTION GUARANTEED
Ed Leyden, 4-9116 4

ELECTRICAL WIRING

Electric Wiring, all kinds, licensed electrician. 5-8806 mornings or eves. -22

FLOOR SANDING & FINISHING

Now is the time to sand and refinish your rough floors, free estimate. Phone 3-9980. -4

HOME SERVICE

Basements, attics cleaned; painted walls washed; tree work. 2-5709, 3-2917. -9

HOUSE CLEANING SERVICE

Floor waxing, wall washing, janitor service. Residential, commercial. 2-3873, 2-3549. -3

HOUSE MOVING

Careful raising, straightening houses barns. Basement digging. Estimates references. 6-4649. 25

PIANO TUNING

"Skilled service is economy, neglect costly." R. W Nalley, 875 So. 33. Member of American Society of Piano Technicians. 3-5389. 6

PATCH PLASTERING

A-1 patch plastering, residential, commercial. Free estimates C. B. Robison, 6-2780. 13

Patch plastering, stucco repair, basement waterproofing. Al Taylor, 6-5932. 29

PURCHASING SERVICE

(Purchasing Service) will find it, buy it and save you money. 5-4130. 3

TAILORING

TAILORING ALTERATIONS
Double breasted coats converted to single. Loso, 4445 So. 48, 4-4212. -25

TREE SERVICE

A call for Gillispie, 6-0970, trimming, topping, remove those large trees now, winter prices. Insured. 7

Save money with winter prices. Dangerous unsightly trees, trimmed, removed. Fully insured. Call Morris, 4-1018. 13

Trees trimmed, topped & removed. Reasonable. For free estimate Vern, 3-3065. 2

Trees trimmed & removed, power equipment, insured. H. Hendricks, 4-5473. -2

TRENCH DIGGING

Trenching, digging. R. E. Clarence, 6-5172. Bob Jacques 6-0241. -3

TV REPAIR

TV home repairs, zone rates. Guaranteed. 6-4146. Eves. 6-6211 -11

Trucking—Hauling 16

HAUL IT YOURSELF & SAVE
HERTZ TRUCK RENTAL 1017 Q
OPEN EVES & SUN 2-1037 A

Hauling, any sort trash, etc., very reliable. Leon Raney, 6-7700. 7

Bud's Transfer, moving, packing, crating, baggage. Small jobs our specialty. Free estimates anytime. 2-2205. 3

Light hauling of any kind. 3-5618. 3

Perky is hauling again. Fertilizer. 5-6063. -29

Dressmaking 19

Experienced dressmaking, specialized restyling. Mrs. Carl Buckendahl, 6030 Walker. 6-7161. 1*

Experienced dressmaking, alterations. Mrs. Nellie Ewell. 4025 Garfield, 4-4084. A

Ladies & men's alterations. Cleaning. Reasonable. Tailor Shop, 1111 N. 2-2374. 9

Painting, Papering 21

A-1 decorating, painting, papering & steaming. Irvin Yost 5-8825. 14

Call 2-2062. Painting, papering. Wallpaper steamed off. Free estimates, Petree. -6

Call 5-3702 for painting, papering, free estimates, winter rates, samples. -4

Interior & exterior, painting also paperhanging, free estimates. 2-8271. 6

Painting & decorating—paper hanging—steaming off paper. Color styling—estimates without change, Kratzer Bros. 5-8960. -8

Papering, steaming, painting, floor sanding. Reasonable. Expert workmanship. 6-2865. 2*

Painting, papering, steaming, texturing. Winter rates. 6-9162, 2-5938. -3

Autos—Trucks Wanted 22

Always the highest prices paid for old junk cars. 5-1836. 6

Highest prices paid for old junk cars scrap iron. 7-2579. 4

Junk cars wanted-don't give them away. 2-8271. 6

JUNK CARS WANTED 29
MARTY'S 2-5430 2017 O

We'll buy your junk cars. Also clean cesspools. 6-6418 24

Auto Service, Parts, Tires 23

Allen's Auto Wrecking. Used cars, parts, motors. 600 W South. 5-1831. 1*

Need Something For Your Car?
CALL BEN
2020 O 2-1039 X

LIFETIME batteries, spark plugs, and oil filters at SPEEDWAY MOTORS, 1719 N. 2-8200. X

PACKARD Parts & Service
HARTSOUGH MOTOR CO X
1137 P 2-2660

Wrecking for parts—'49, '50, '51, '52, '55 Fords. '49, '50, '51, '54 Buicks. '49, '51, '52, '53 Chevs. '49, '50, '52, '53 Olds. '47, '53 Studes. '50, '54 Plymouths. 5-1831 -4

SEAT COVERS ½ OFF
LINCOLN TENT & AWNING
2-1977 1616 O 2-3514 9

'46 Ford motor & parts. 4-7738. -3

Trailer Homes 24

BIG DISCOUNT
ON ALL NEW 1956 MODELS AT
MARK'S TRAILER SALES
GRAND ISLAND OR KEARNEY
45 ft. Deluxe 2 bedroom $3495.
42 ft. Deluxe 1 & 2 bedroom $3175.
35 ft. Deluxe 1 & 2 bedroom $3175.
28 ft. Deluxe 1 bedroom $2175.
18 ft. Deluxe sleeps 4 $1195.
14 ft. Sleeps 4 equipped $895.
We also need more used Trailers 3

"Lincraft" Mobile Homes
ARE DESIGNED
MANUFACTURED
AND SOLD EXCLUSIVELY
BY
Severson's Trailer Sales
240 West "O" 2-3685 -4

MANORETTE
Quality Mobile Homes
CHAPLIN TRAILER SALES
2040 West O 2-8245 3

-Select Your Trailer-
From the Largest display in Lincoln and Omaha.
IN LINCOLN: 2 convenient locations
137 West "O"
Just drive over the Harris Overpass (O St. Viaduct) to JACK'S, 137 O or call 2-1391.
1501 Cornhusker
To the end of 10th & 5 blocks east on highways 6 & 77. Call 2-5708.
NEW 1956 MODELS
Casa Mananna, Continental, Colonial, Champion, Dreamhouse, Hensley, Howard, LaSalle, Monarch, Nomad, Ownahome, Pontiac, Prairie Schooner, Richardson, Star, Streamlite, Supreme, Victory.
22-51 FT. USED MODELS
Priced from $295 up.
See them today in Lincoln or OMAHA—7337 Dodge
7513 So. 13 on highway 75
Jack's
TRAILER SALES
OPEN EVES & SUNS 8

Trailer Homes 24

STOP—SHOP—SAVE
Allen
TRAILER SALES
1610 West "O" 9-9 & Suns. 2-5413 3

For a Mobile Home You'll be Proud to Own, See BOB RING MOBILE HOMES, 8 & Cornhusker Highway, 2-5065. X

'55 Geer type trailer, 36 D Ft. used 4 weeks. 6-0898 for further information 7

TRAILER FINANCING
Check our low payment plan when buying a new or used trailer from a dealer or individual.
GREEN LOAN CO. 1520 "O"
2-2940 7-2366 Suns & eves. 25

THIS WEEK'S SPECIAL
28 ft GENERAL, all metal, new davenport, completely modern, very clean $1,295
Several other, very clean used trailers priced right.
NEW TRAILERS—28 ft-46 ft. Up to 5 years to pay. -2
FINANCE AT BANK RATES
Tower Trailer Sales
5-1130 West O & Air Base Road

SEE ANDY FIRST
TO BUY—SELL OR TRADE
NEW and USED Trailers
A. C. Nelsen Co.
2005 West "O" 2-5751
Open 9-9 & SUNS. 3

'54 Roadmaster, 40' 2 bedrooms, living room, carpeted. Nice & clean. $500 down, take over payments, see day or night, lot 40, Bob Carrolls Court, 27 & Adams. 9

'49 Ironwood 25' excellent condition, air-conditioner 5-3188 4

33' '50 New Moon, reasonable. Phone 7, Eagle, Neb 7

'51 Colonial 26'. Excellent condition. Fully carpeted, 1030 No. 48th. No. 36. 4

Trailer Parking 24-A

Large spaces, concrete roads & runways, free laundry, transportation to grade school. CENTER COURT, 41st & Cornhusker Highway, 6-2777, 6-6417. X

Trucks, Bodies, Trailers 25

INVENTORY SPECIALS
'52 Int. LWB with steel garbage body & hoist.
'54 GMC 1½ ton LWB with 16 ft body.
'51 Int 3 ton tractor truck, air brakes, new engine, guaranteed.
'54 Int. ½ ton pickup, auto trans. like new.
'49 Willys 4 wheel Jeep. 11
International Harvester
635 J 5-4317

'55 GMC 2-ton, LWB, very low mileage w/14' refrigerator body. Priced to sell.
'53 GMC ¾-ton, 4-speed, exceptionally low mileage.
'54 GMC ½-ton, 3-speed, 14,000 actual miles, priced to sell!
'54 GMC 2 ton, dump, excellent.
'54 GMC 2 ton, cab over. LWB, excellent.
Kinsey Impl. & Truck
56 & Havelock 6-2308
YOUR GMC DEALER -X

'47 Ford ½ ton 4-speed, truck. 5-6621. 9

'47 Fruehalf grain trailer, 32' tandem. 7-2383. 9

Classified Display

For
Price
Quality
It Always pays to Check The Big Lot at 14th & M Street.
Lincoln's
Ford
Center

'50 LINCOLN Sedan	$395
'52 MERCURY Sedan	$845
'51 MERCURY Coupe	$535
'50 BUICK Sedan	$195
'51 KAISER Sedan	$285
'49 PONTIAC 2-Door	$265
'50 OLDSMOBILE Convertible	$395
'52 FORD Coupe	$495
'51 FORD Convertible	$485
'52 FORD Convertible	$795
'54 CHEVROLET 2-Door	$1085
'52 CHEVROLET 2-Door	$595
'51 PLYMOUTH Sedan	$465
'52 STUDEBAKER Sedan	$495
'49 BUICK	$295
'52 PLYMOUTH Sedan	$285

O'Shea-Rogers
14th & M 2-2858 2

Used Cars For Sale 26

Bob Ring Auto Sales for a 90 Day, 4,000 Mile, 100% Written Guarantee at NO CHARGE TO THE PURCHASER. 21st & R, 5-3237; 8 & Cornhusker Highway, 2-5691. 4

Before You Buy See
SIDLES BUICK 4
1700 O Open Eves. 2-6040

Buying a Car? Selling one? See
PARRISH MOTORS X
120 No 19 Open Eves 2-5645

Buick 1950 hardtop $295. Ford 1954 six $985. 2-6426. -4

Cadillac '48, sedan, extra clean, R&H, Hydra-Matic, new tires $650. Will trade. Terms. Gene Barnett Motors, 2110 So. 14. 2

COPPLE BROTHERS
NOW "On The Miracle Mile"
524 No 48th. 6-1946 -X

Chev. '50 Suburban, exceptionally well cared for. Perfect throughout. 3-6827. 11

CHEV '53 BEL AIR
2-door, exceptionally clean, see it!
'54 LINCOLN CAPRI
sedan, tutone green whitewalls, full power, very nice.
'51 NASH SEDAN—$595
R&H, Hydra-Matic, exceptional!
PLATZ MOTORS
112 So. 16 1633 O (Lot)
Open till 9 "BETTER CARS" 2-5965 4

Chevrolet '51—2 door. Clean. New tires. Excellent motor. Duals. 5-5270. 3

Chevrolets, '51 Hardtop and 4-door. Both have R&H, excellent condition, trade. 10 & Cornhusker, Hyway Motors. 5

Chev. '54 2-door, good condition. '47 Buick. 3-5745 eves. 10

Chrysler '47 4-door, R&H. No reasonable offer refused. Trade, finance. 10 & Cornhusker, Hyway Motors. 5

DESOTO-PLYMOUTH
'50 Ford Tudor
'53 DeSoto V8 Sport Coupe
'50 Plymouth Club Sedan
'50 Mercury Fordor
'53 DeSoto Sedan
'50 Chevrolet Hardtop
'49 Plymouth 4-Door Sedan
'53 Plymouth Sport Coupe
'53 DeSoto Sport Coupe
'52 Plymouth 4-Door
'50 Olds 88 Sedan
'53 Plymouth Sedan
'51 Plymouth 4-Door
'52 Dodge Hardtop
'51 Mercury Sedan
WHITE
Motors Company
1817 O Open Eves. 2-7555 2

DODGE—'41 coupe, good condition, only $45. See it! RAD'S USED CARS, 6033 Havelock. -8

Dawley Motor Company
Chrysler-Plymouth X
1608 O 5-3558 1730 O 2-8087

Doan-Rose Auto Sales
116 So. 19 2-6457 X

DEPENDABLE CARS
At Prices You Can Afford To Pay
SAVILLE AUTO SALES
23rd & Que 2-2252 X

for the
BEST BUY
on a
NEW CHEVROLET
see
MISLE CHEVROLET X
543 NORTH 48 6-1955

Ford '50, R&H, good condition. Will help finance. Collum. 4-9070. 4

Ford '53 tudor, overdrive, excellent condition. 3-5745 eves 10

Ford '51 Customline, good condition, reasonable. 310 A. 7-2793. 4

Ford '55 Fairlane, R&H, Ford-O-Matic, very sharp. 4-4823. 2

FORD—'50 Tudor, R&H, overdrive.
'50 Chev Powerglide, hardtop.
'50 Pontiac 2-door, R&H, clean.
OTHERS TO CHOOSE FROM
LARSON AUTO SERVICE
6440 Havelock 6-2000 -8

Olds '53 88, 4-door, excellent. Can finance. Owner. 2-2421, 3-4843. 2

Nash '51 Rambler Country Club, overdrive, R&H, Prestone, snow tires. $390. Economical. 3-6952. 10

Nice '51 Ford tudor, overdrive, whitewall tires. $450. 5-5445. 2

Olds '55, 88, 2 door, blue & white, R&H, Hydra-Matic, power brakes. 5-3023. 6

Classified Display

Everyone
can check the mileage on our Used Cars & Trucks with the former owner. We Don't Turn Speedometers Back. x
DU TEAU
Chevrolet
28 Years
Trucks 17 & P Cars 18 & O

Used Cars For Sale 26

Jack's
MOTOR SALES
107 "O" St.

'50 Olds 4-door 88	$495
'50 Olds 2-door 88	$425
'47 Ford Tudor	$125
'46 Ply Coupe	$90
'41 Ply 4-door	$60

Also many late models to choose from
Financing Terms
Phone 2-5873 3

LUEDKE AUTO SALES
Will trade for anything of value
'52 Nash Statesman, 4-door
'51 Nash Statesman, 4-door
'50 Nash Statesman, 4-door
'52 Studebaker Champion, 4-door
'49 Buick Special, 4-door
'47 Ply 4-door, extra good
ALL GOOD, CLEAN CARS
6001 Havelock 6-2720 2

Mercury Station Wagon, '49. Loan arranged. 4942 Leighton. 10

More for Your Car Dollar at
STANDARD MOTORS X
1731 O Open Eves. 2-3672

Nash '49 2-door, overhauled, $250. '47 Ford Tudor $50. 5-4739. 7

OLDS—'51, 4-door, R&H, Hydra-Matic. What a bargain, $495! 2
ARROW MOTORS 125 West "O"

OLSON AUTO SALES
By the Town & Country Motel. X
3240 Adams Open Eves. 3240 Adams

Olds '53 Super 88-$1195
4-door R&H, Hydra-Matic, power steering. Tinted glass, tutone whitewalls. RAD'S, 6033 Havelock. 8

Packard of Lincoln
1120 "P" St. Phone 2-6234 X

PLY—'50 2-door Special Deluxe, real nice only $345. RAD'S USED CARS, 6033 Havelock. 8

Al Wren Motor Sales
317 No. 27 Clean Cars 2-8300 X

Studebaker—'51 V8, clean, private owner. First $300 takes. 2-5709. -9

Stude '51 V-8, $385, $50 down. Hyway Motors, 10 & Cornhusker. 5

Stude '51 Hydra-Matic, $600. Call after 6 pm. 2-4503. 7

STUDE '51 CHAMP SEDAN, R&H, OD, good rubber, trade—terms. Phillips 66, 11 & B, 2-2633, 5-2354. -7

Safety-Checked
'55 DeSoto Special Hardtop
'55 Chrysler N.Y. 4-Dr. Sedan
'55 Plymouth 4-Door Sedan
'54 Ford 6 Customline Tudor
'54 Chrysler N.Y. 4-Dr. Sedan
'53 Plymouth 4-Door Sedan
'52 Dodge 4-Door Sedan
'52 Plymouth Club Coupe
'52 Chevrolet 4-Dr. Sedan
'51 Plymouth 4-Door Sedan
'51 Plymouth Belvedere HT
'51 Chrysler N.Y. V8 4-Dr.
'51 Nash 2-Door Sedan
'49 Plymouth 4-Door Sedan
'49 Dodge 4-Door Sedan
'48 DeSoto 4-Door Sedan
Dawley Motors
Chrysler-Plymouth
1608 O Open Eves. 1730 O
5-3553 2-8087 5

The Calendar
on the wall isn't the only new thing these days!
We also have new, lower prices on used cars traded in on the ALL NEW 1956 STUDEBAKERS!

1951 MERCURY 4-Door	$695
1951 CHEVROLET 2-Door	$645
1952 STUDEBAKER 2-Door	$695
1952 DODGE 4-Door	$745
1953 STUDEBAKER 2-Door	$995
1953 PONTIAC 4-Door	$1095
1954 STUDEBAKER V8 4-Door	$1495
1954 PONTIAC Starchief	$1695
1955 STUDEBAKER 4-Door	$1695
1955 PRESIDENT Hardtop	$2595

50 More
DeBROWN
AUTO SALES
Studebaker-Packard
SINCE 1912 6
17th & N Open Eves. 2-8075

Classified Display

If You Value
Time
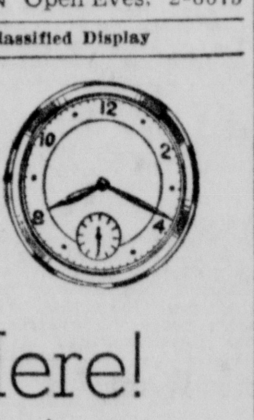
Check the
Values Here!
Don't Park—Drive-In to
1528 "O"
Save Time — and Money!

1955 Pontiac 2-Door	$2175
1955 Nash Rambler 4-Door	$1595
1955 Nash V8 Hardtop	$2895
1954 Nash Ambassador 4-Door	$1795
1954 Nash Rambler 4-Door	$1395
1952 DeSoto V8 4-Door	$ 850
1952 Plymouth 4-Door	$ 750
1952 Dodge 4-Door	$ 695
1952 Chevrolet Convertible	$ 825
1951 Nash Statesman 4-Door	$ 495
1951 Oldsmobile 4-Door	$ 795
1949 Chevrolet 4-Door	$ 295

30 OTHERS—NO DOWN PAYMENT
WITH QUALIFIED CREDIT
We Finance Terms & Trades
Burke-Schneider
Your Nash Dealer
1528 O Open Evenings 'til 9 2-1598 4

Used Cars For Sale 26

Studebaker '50, Plymouth '55, original owner, see to appreciate. 5-6154. 9

Ply '53 4-door, R&H, dual pipes. $750. 2-5257. 6

Pontiac '55, Starchief Catalina, R&H, Hydra-Matic, whitewalls, loaded with extras, one owner, 10,000 mi. Conoco Station, Cotner & O. 7

P. L. SINTON
2-1382 1709 O 2-1158 X

Rip's the Guy for a Better Buy
Rip Van Winkle X
1641 O Open Eves 2-3050

Studebaker '50
Club Coupe, Radio—heater.
- $325
Lincoln Auto 4
1732 "O" Open Eves. 2-2651

Randolph Olds
Home of Safety-Tested Used Cars
21st & N Open Eves. 2-4451 2

SAVE IN COLLEGE VIEW
DeSoto-Plymouth sales & Service 4
GOTFREDSON MOTORS 4-2339

SAVE $$$—2229 NO. COTNER
JOHN'S USED CARS
ALL MAKES & MODELS X

Top Trade-Ins from Dodge-Plymouth at MOWBRAY MOTORS Used Car Lot on the Miracle Mile, 421 North 48th, 6-0944. X

SEE F. L. WISSER 1624 "O" To buy or sell your car. Over 25 years of fair dealing. 2-1553. 21

WE PAY TOP PRICES
SELL YOUR CARS TO X
NEBRASKA MOTORS CO. 214 N. 14

Written
Guarantee
BACKED BY 40 YEARS
OF SQUARE DEALING
1950 Dodge Coronet Sedan. Automatic shift — radio — heater. Way above average.
1950 Hudson 6 Sedan. Overdrive, radio, heater. $345.
1949 Hudson 6 Convertible White tires — radio — heater. $325.
1951 Hornet Sedanette. Hydramatic.
1951 Plymouth 2-Door with radio and heater. CLEAN. $495.
1951 Hornet Club Coupe. Radio, heater, hydramatic.
1950 Ford Tudor. Overdrive, radio, heater. $325.
1953 Plymouth Cambridge. Radio, heater, overdrive. $795.
1954 Hornet Sedan. Radio — heater—hydramatic. $1845.
1952 Chevrolet Coach. $695.
1952 Hornet Club Coupe. Radio, heater, hydramatic.
1953 Chevrolet (3) Coaches. Above the average.
1952 Hudson Pacemaker Sedan. Radio and heater. Sharp.
1953 Hornet Sedan. Radio, heater, hydramatic. GOOD ONE.
1955 Rambler Sedan. New Car Warranty.
1954 Hornet Sedan. Power brakes, power steering, radio, heater, automatic, 4,000 Mile New Car Warranty.
1955 HORNET (NEW) Sedan. Radio, heater, bed, hydramatic.
1955 HORNET (NEW) Club Coupe. Air conditioning, radio, hydramatic, heater, bed. Get a long deal. 3
Terms tailored to suit your purse. Long trades and small down payments.
Hompes Tire Co.
Home of Hudson
1930 O 1701 N
2-5891 2-6524

—YOU'RE ONLY—
—5 MINUTES AWAY—
From a Real Good Buy
1951 Chev. Deluxe Town Sedan
—PAY $20. A MONTH—
1951 Plym. Cranbrook Deluxe Sedan
—PAY $20. A MONTH—
1951 Olds Super 88 Convertible
—PAY $26. A MONTH—
1952 Olds Super 88 Holiday
—PAY $32. A MONTH—
1950 Ford V8 Custom Tudor Sedan
—PAY $20. A MONTH—
MOTOR SALES — 1630 O

1955 PONTIAC $2195
870 4-Door Sedan. Hydramatic.
1953 PONTIAC $1165
Deluxe Sedan. Radio, heater, hydramatic.
1951 CHEVROLET .... $ 675
Deluxe 4-Door. Powerglide, radio, heater, seat covers. Just overhauled. 4
SOUTHERN MOTORS
ON CORNHUSKER HIGHWAY
3220 Adams Open Eves. 6-2526

'54 Olds
Super 88 4-Door. Hydramatic, radio, heater. Tutone. LIKE NEW.
$2175
Lincoln Auto 4
1732 "O" Open Eves. 2-2651

1954 Mercury will trade for older car, automatic drive. 7-2383. 3

'53 DeSoto V8 Firedome Sedan, well equipped. Very good condition. 4-3957 after 6 p.m. 4817 Meridith. 5

'49 Pontiac 4-door, straight shift, good condition. 4-7953 after 6 pm. 10

'48 Plymouth 4-door deluxe. Good condition, R&H, sunvisor, mud & snow tires, 2 extra wheels. $125. Call 6-5185 eves. 5

'56 Ford Victoria, automatic, loaded. $2,400. 2-2032. 8

"47" Plymouth coupe, Good condition. "39" Chevrolet coach, cheap. 4-3654. 2

'40 Chev. runs good, R&H. $50. 2829 So. 13. 3-1440. 4

Bicycles, Motorcycles 27

Bikes, trikes, new, used, buy, sell, repair. Fraziers, 5-7530, 2526 P. X

Sporting Equipment 27-B

Save 10 to 20%
on any good used
OUTBOARD MOTOR
In Our Stock Now!
All sizes and makes in stock and over 50 to choose from.
Prices will be higher soon, so get yours now! X
GIBSON'S
ALWAYS EASY TERMS
322 South 9th 2-6021

Guns-ammunition, rifles, shotguns, hand guns, new or used. Buy—Sell—Trade. Phillips 66, 11 & B, 2-2633, 5-2354. -7

Tarpaulins and Truck covers. We have 40 sizes in stock. X
LINCOLN ARMY STORE 11th & N

Miscellaneous For Sale 28

"A better Deal"—exclusively ours!
"A-1" CRUSHED ROCK
Black-fill dirt. Watch for notice of expanding services. X
VIRGIL L MURPHEY 2-1424

A big Feb. value on Crushed rock. Call Russ, 3-2282. 11

A General Electric dryer $139.95
HOAGLAND HARDWARE
2431 No. 48 6-2355 3

A combination General Electric GAS FURNACE & basement type air-conditioner. Now's the time to install! 2
HOAGLAND HARDWARE
2431 No 48 6-2355

A SPECIAL
Extra quality knotty pine paneling, 8" & 10" widths, 10' & 12' lengths, 18½c per board ft. 3
PAULEY LUMBER CO.
27 & E 5-3215

Cleaning house—ELECTRIC RAZORS ½ price on some. Sunbeam, Shick & other nationally known brands 2
HOAGLAND HARDWARE
2431 No. 48 6-2355

Clear your walks & drive of snow. Snow-Blow in excellent condition. 3-9376. -4

Miscellaneous For Sale 28

Fireplace wood from $7.50 to $13 a load. Morris. 4-1018. 13

Flatlux wall paint. 500 sq. ft per gal. 1 coat oil paint. $4.55 per gal. 5
UNITED SUPPLY
29 & A 3-2372

Goodyear Vee Belts for shop, home & industry. Est. 1907. Ress Machine & Supply Co., 221 So. 9. 2-3754. X

Oil heater, heats 3 rooms, excellent condition $45. Phone 207-233. -4

SURPLUS CENTER

Mouton Split Hood parka	$16.95
Mouton Trim Parka	$12.95
Boys Zip Off Hood Parka	$ 9.95
Nail Hammer, Rubber Grip	$ 2.99
Hyd. Jack, 6 ton	$12.95

900 West 'O' Street 4

Table top gas range, porch swing, outdoor swings, girl's clothing size 8, 10 & 12, 3-8786. 3

Winter Special-Aluminum self-storing combination storm windows, doors. Get yours today from All Aluminum Window Co. 1101 No 30. 6-5329. 22

Wooden storm door 36x80½". excellent condition. 2-1743. -11

2-wheel utility trailer. Springs. Lights & hitch. Steel bed. $50. Studio couch, green, $25. 6-9338 after 5 pm. 7

Electric cash register, electric computing scale, electric soup kitchen. 3-6827. 11

Protect your davenport from moths for only $2.50 for 5 years guaranteed protection. One spraying of BERLOU stops moth damage for 5 years or BERLOU pays the damage! At HARDY'S. 5

5 h.p. 3 phase double shaft electric motor, good condition, $40. 4-1731 after 6 pm. 4

16 Mm. DeVry sound projector, Amplifier separate. May be used as sound system. Microphone & stand included. 6-3467 after 6 pm. 4

Everything For Rent 28-A

"Do it yourself" rental needs at low rates. Electric wallpaper steamers, floor sanders, edgers, waxers, 2-6641. SHERWIN-WILLIAMS, Corner 15th & O. X

If you need it we have it. Entertaining, cleaning house, weekend guests, moving, yard or tree work. Tractors, tillers, trailers, scaffolding. X
UNITED RENT-ALLS
230 So 19 Sun 8-12 2-4385

Rent a CAR or TRUCK
ANNEX GARAGE
109 No. 9th 2-8579 25

TYPEWRITERS
FOR RENT
ROYAL, Underwood, Smith, Rem.
NEBRASKA TYPEWRITER CO.
125 No 11th 2-4284 X

Dogs, Rabbits, Pets 29

A beautifull litter of registered pug puppies. Mrs. House 4343 Normal Blvd. Lincoln. 4-2571. 6

A "Cornhusker banded Parakeet" your guarantee of a better pet. Cages, supplies. 903 No 45. 6-4103. 3

AKC registered Pekingese puppies, $20. Roy Stevens, 220 David St. Beatrice, Neb. Phone 1966 J. 21

Black, white & tan beagle pups, well marked, $15. 3-7960. 10

Cocker pups, purebred, pedigree. Lancaster Kennels. 1939 West Que. 6

Dog house for sale. 2440 E. 5-5430. 4

Toy Manchester stud service, puppies, 2401 West O, 5-2026. 9

4 does, 1 buck, good stock. Also hutches. 5-5658. 3

70 does & bucks. Reasonable. 5-5724 after 6 pm. 11

Livestk., Farm Mach., Seeds 33

ALLIS-CHALMERS full desiel.
6 cylinder W.D-45. See it at
800 J WEILAGE IMP. 2-3018
AC SALES & SERVICE 2

Alfalfa 49c-79c. M Farmall. Prairie 69c. can deliver. 2-6426. 17

At 726 West P—Paying 32c-33c for clean, quality eggs. 5-3893. -11

ATTENTION POULTRY RAISERS —Get into a hatching program that will show you more profit per hen. Inquire now. We still have a few chicks left for delivery April & May. Order now.
REDDISH BROTHERS, 601 West Van Dorn. 3-8562. -4

Attractive Hatching Egg Plan
We need a limited number of poultry raisers to furnish us hatching eggs. Get 25c per doz. above market price or a minimum price of 55c per doz. Benefit by working with a local Nebraska firm with a reputation for years of service & satisfaction to flock owners.
Act now before our requirements are all filled. Hurry! X
HILL HATCHERY
10 & S, Lincoln, Neb.

ATTENTION FEEDERS — We handle COMPLETE LINE MIXED FEEDS & CONCENTRATES; also SOYBEAN MEAL, LINSEED MEAL or PELLETS. 4
GROTHE MILLING CO. 635 N

Alfalfa, red clover, brone, and prairie hay. Wire tied. Wessels Bros. Hickman. Phone 1405 10

Alfalfa hay, 1st & 2nd cutting, in barn. $20 ton. Phone 1442 Firth. 3

BARGAINS
Used Ford tractors from $250 up
Ford plows, cults, disks, mowers
IHC planter & lister 4
Lancaster Farm Service
1600 CORNHUSKER HIGHWAY
2-8060
Your Ford Dealer of Lincoln

BLAST 'EM
With blasting powder, 39c a pound. CUT 'EM up with a McCULLOCH Chain Saw from 8
BARTH HARDWARE
9th & "N" St. Phone 2-6325

Certified dairy herd, 17 cows, mostly Holsteins, phone 3-4871, Adams, Neb. Norman Klein. 2

Dempster 3 point hook up lister, like new, $100. Phone 2420 Hallam. -2

FOR LAND'S SAKE LIME
Approved agricultural lime delivered & spread. J. S. VanDerslice. 4-8252 Lincoln; Home Lumber Co., Phone 25A, Weston. K. S. VanDerslice. Phone Park 10966, Fremont. 16

FUL-O-PEP 16% Dairy.
$68 A TON 3
235 So 9 BUD ROOK 2-6308

Hy-Line 934
White Egg Layers
Save Feed Per Doz. Eggs Laid
Cut down the cost of feed per dozen eggs laid. Add 4 to 5c more profit per dozen with Hy-Line 934 white egg layers. Farm tests show Hy-Line 934 eats 1 lb. less feed per dozen eggs laid. The Official 1953-54 Florida test shows Hy-Line 934 laid 37 more eggs per bird than Leghorns but ate 7 pounds LESS feed per bird. Put these thrifty white egg layers to work for you. 7
Order Hy-Line 934 Now
HILL HATCHERY
10 & S. LINCOLN 6-2121

IHC M TRACTOR
BERNIKLAU FARM SUPPLY
1500 CORNHUSKER HIWAY
2-1935 4

Large Gately hammer mill, Wisconsin 30 hp gas engine, never used. J. F. GAVEY CO. 321 SO 9 2

TRACTORS
'42 JD "B", starter & lighter; '40 JD "A"; '46 JD "G", excellent; '37 JD "A"; '38 JD "A"; '37 JD "B"; '38 JD "B".
BALERS
'52 No. 80 New Holland, excellent. '51, JD, w motor. '49 JD w motor. '47 JD, pto.
COMBINES
'52 IHC, No. 64, '48 JD 12 A, No. 62 IHC. '52 Oliver w motor.
Kinsey Imp. & Truck
56 & Havelock 6-2308
YOUR GMC DEALER -X

HAY
Alfalfa & prairie 60 & 65c. Ray Gerdes, Hallam, Neb. 3

McCulloch 20" model 33B Chain saw, also JD AB 200 Quick Tatch Cultivator, Ray Pekarek, Staplehurst, Neb. 2

Purina Feed, Jewell Feed & Produce, 3901 Touzalin. 6-5150. 3

Purebred Hereford bulls, weight 600-1,000 lb. E. J. Thompson, Raymond. -6

PURINA FEEDS
WELSCH LINCOLN HATCHERY
101 West P 2-3682 X

We Custom Slaughter
Beef—Hogs—Poultry, Etc.
THERIEN'S FOOD LOCKERS
1049 No 14th 2-6157 28

We Custom Slaughter
COMMERCIAL CENTER -X
41st & Cornhusker 6-2777

We sell HILL FEEDS
For Poultry, Hogs, Cattle
Hundreds of Satisfied Customers
HILL HATCHERY 10 & S -X

Yorkshire gilts, will farrow near future. 6-1357. Dale Graver. 10

3 registered Guernsey bulls. For details call, visit or write Farm Manager, Union College, 4-7465. No business on Sat. 7

3 Registered Angus bulls, 13 months old. Well grown, TB & Bangs tested, from good blood lines, reasonably priced at $250. Donald R. Lubberts, Phone 4714, Waterloo, Neb. 3

200 three way cross White laying hens in 75% production. Ervin Buhr, Adams 3-4907. 3

1955 Case 400 series deisel & baled straw. 4-4493, 4-8220. 10

Good Things To Eat 35

Apples, potatoes, cider. 27 & Adams, northwest corner. 7

AT GREENWICH—1917 O
Delicious fried chicken $1.25
Open pit Bar-B-Que ribs $1
U.S. Choice steaks. 13
"OPEN 'TIL MIDNITE"

BEEF
by the quarters, federal inspected. Hinds, 39c. No charge for cutting and wrapping.
WE GIVE S&H GREEN STAMPS
Open 9 am-10 pm. Call 6-2190
BOB'S MKT. 27 & ADAMS X

BEEF & PORK
Top U.S. good beef by the half, USDA graded, 38c lb. Freshly butchered young hogs, we butcher them for you. Completely processed.
Trumbles Meat Processing, 1443 Cornhusker Highway, 2-1171 7

Cider, 75c gal.; good potatoes, $3.25 cwt.; bu. apples; 5 lbs. pure clover honey, 99c; grapefruit, 6 for 25c. 10 & South, next to Texaco Station. 7

FROZEN FOOD LOCKERS
Only $10.50 per year, CURING and SMOKING. Genuine hickory smoke. Complete PROCESSING. All meats are QUICK FROZEN. 6
HUTSON'S
FROZEN FOOD CENTER
2-3067 1172 Belmont 2-7425

Fresh country Grade A large eggs, 49c doz, 2 doz for 95c Bu. apples, 8 lb. seedless grapefruit, 49c. Everything for the table. 3
JIM'S IGA
1844 West O 2-3452

Fresh milk, whipping cream. 6-8840. -10

REWARD $5
To anyone who can beat our prices! No. 1 pigs, cleaned & dressed 19c. Federal inspected hind quarters cut & wrapped 35c. Top US Good halves, cut & wrapped 33c. X
BRUHN'S FREEZER MEATS
26 & Adams 6-9264

SPECIAL
Fresh frozen turkeys 9-11 lbs. 39c lb. drawn weight. Fresh frozen fryers 1½-2 lbs. drawn weight 29c. GILLETT POULTRY, 528 No. 9, 2-2001. 5

Sweet or whipping cream. Bring container. 5-1794. 1*

Young fryers, will dress, 7615 Leighton. 6-3776. 7

Clothing & Furs 36

Blue formal, size 12. Worn once $15. 5-3078 after 5 pm. 8

Girls' winter coat, size 14, pink shorty coat, 36. 4-2276. -3

Silver Blue muskrat cape, 14; boy's spring coats 4-6. 6-6123. 6

Pianos, Musical Instruments 37

A NEW SPINET
PIANO FOR RENT
$7 PER MONTH
No obligation to purchase Before you DECIDE SEE 4
SCHMOLLER & MUELLER
1212 O 2-2729

ARE YOU Going To
JOIN THE SCHOOL BAND
For the finest rental plan and best selection of
BAND INSTRUMENTS
Dietze Music House, 1208 "O"
THE MUSIC CENTER 13

BAND INSTRUMENTS
AND ACCORDIONS
NEW and USED
RENTALS · SALES · REPAIRS
MOLZER MUSIC CO.
126 No. 12 2-5272 26

BEFORE YOU BUY
See WALT'S for bargains in Spinet PIANOS. A complete stock in styles & finishes. Community Savings Stamps given. 26
WALT'S 1140 "O"

PIANOS!
1—Spinet piano full 88 note—like a new one. Only $395. GUARANTEED...FREE bench ... FREE tuning. X
McCabe Piano & Organ Co.
13 & P Streets Phone 2-2724

Spinet Organ
1—Wurlitzer Spinet Organ like new, been slightly used in a church—traded in for a larger one—a real buy.
McCabe Piano & Organ Co.
13 & P Streets Phone 2-2724 X

Radios, Television—Service 38

A radio & television service Guaranteed. Don Diehl, 6-5276. 18

A guaranteed repair job on TV & radio, anytime, your home. Reasonable. 7-2343. 17

Blurry, snowy TV picture? Your set may need instrument alignment. For skilled service 7-2894 anytime. 27

ANTENNA & TV SERVICE
6-5100 TELE-TEK 6-5100
Day or Night, 1535 No. Cotner 8

AT THOMPSON'S TV
BARGAINS ON USED TV'S
1956 MOTOROLA ON DISPLAY
NOW X
$149.95 UP
1106 No 27 2-3949

Burke's radio & television service. Reasonable. Guaranteed. 2639 Que. 5-6309. 26

Clark's Radio-Television Service, anytime, day or night. 4-5263. 2

Expert television service 3 month guarantee. Reasonable. Phone 3-0307 anytime. 17

JIM HOKE'S TV
744 So. 27 8 am-6 pm. 2-1198
Your Sales & service headquarters for
Motorola—GE—Sentinel
Service Calls ONLY $3
39 years same corner, your proof of dependability. 8

Used TV, guaranteed, $39. up. Teletek, 1529 No Cotner. 6-5100. 6

Radio & TV Service
698—2715 -6

TV antenna furnished, installed, repaired or moved. Fischer. 3-2550. -5

Used & repossessed TV antennas for sale, $3.50 up. Big selection. 18
TELEVISION SERVICE CO.
249 No. 48 6-2364

24" Motorola, mahogany console, new set guarantee, 1½ years old. $239. 6
CAPITAL TV
339 So. 9 Sale & Service 2-5787

Home Furnishings 39

Across From Post Office
$69.95
For an
Eldrege Rotary Console
or
Singer 66 Console
Sewing Machine
5 year guarantee
Pay $5.00 Down 2
Gourlay Bros. Piano Co.
128 No. 10th 2-1636

Antiques—Cherry bureau, 3 drawer walnut chest with swivel mirror. Stands, tables, chairs & clocks. 2639½ No 48. -7

Apt gas range, good condition. Reasonable. Teeter-Babe, buggy. 6-7271. 8

Across From Post Office
7 Foot
Frigidaire
Like
New
A
Beauty
$115.00 2
Gourlay Bros. Piano Co.
128 No. 10th 2-1636

Attention—Sewing machines, repaired, electrified, any make, model, prompt service. Reliable Sewing Stores. 230 No 10. 2-1108. 10

At Sherwin Williams Bright Fresh Window Shades. Only 69c up on your rollers at 1330, 2-6641. X

Blonde 3 piece bedroom set, mattress & springs, $80; apt size refrigerator, $25; chrome dinette set, $20. 2765 Randolph. 7

Conventional washer; 9 piece dining room set, 3-7815. -6

CLOSE OUT—End of roll carpet pieces, coverage for halls, stairs or one room. Half of regular price. Lincoln Rug & Furniture Mart, 37 & Calvert. 7

CLOSE OUT DEALER'S PRICES

Automatic washers	$145.00
Deepfryers	$ 7.95
Reg. $29.95 Heavy duty Frypans	$ 10.95
Plastic picnic sets	$ 1.75
TV sets $95 & up.	-8

ALLIED MIDWEST 247 SO. 20

Cramped for room? Or cleaning your attic? Bring us your used furniture—We'll buy it. -8
"Biggest furniture dealer in Nebraska"
Stalons Furniture Exch.
1434 "O" 5-4073

Cricket chair, table lamp, girl's spring clothes, size 6. 4-1749. -9

Deepfreeze home freezer, reasonable. See at 2025 "O". 11

Diningroom set, bedroom set, gas stove, utility cabinet, kitchen set, child's wardrobe, apt size washer, other small items. 5-2061. 7

Duncan-Phyfe 8 piece diningroom set, $100. 6225 Fremont. 7

Home Furnishings 39

Expert piano, furniture refinishing. New piano keyboards. Phipps, 3-6574. 2

Fine Arts China, Royal Splendor. 4 place settings. 5-5046. 5

For outstanding value and everyday prices "Shop at Sears and Save." X
137 So 13th Sears & Roebuck 2-7611

GAS RANGE No. X 36" "Royal," 1955 with standard oven & broiler, reg. $179.95 ONLY $129.95.
BETHANY SUPPLY
2141 No. Cotner 6-9009 8

GOLD'S EXCHANGE
219 SO. 10
USED FURNITURE AND APPLIANCES
WE GIVE S&H GREEN STAMPS X

Good used M-W refrigerator. $25. 3-8557. 5

Good wringer washer, used less than 1 yr. $69.95. Large refrigerator, used less than 2 yrs., $169.95 Budget terms available 6
B. F. GOODRICH 17 & O

Help me advertise. Receive vacuum cleaner free. Fifer, dealer. 2-7871. 3

"Horton" Automatic WASHER, runs perfect only $25
BETHANY SUPPLY
2141 No. Cotner 6-9009 8

"Kelvinator" refrigerator, used, cheap!
BETHANY SUPPLY
2141 No. Cotner 6-9009 -2

Kemore blonde console model electric sewing machine, built-in chair. Used 6 times. $75. 5-3040. 3

Kellison Furniture Co.
1507 O 2-8091 7

Kenmore & Westinghouse automatic washers, excellent condition. 4-7784. -9

Large oil heater, 2 burners, blower; pipe; oil; barrels. 3-8300. 6

For the "best" in bedding, rebuilt & new, guaranteed work, courteous service, free estimates. Call 5-2828.
LINCOLN MATTRESS, 421 So 7 23

Sears refrigerator '48 6 cu. ft; 20" bike; baby bed. 3-3494. 11

SPECIALS—6 books fiction 25c; popular music; pottery; Planters to close out 10c each. 2
RAU ANTIQUES
244 NO. 11

Singer portable sewing machine, 7 mos old, take over balance of 7 payments or $5.75 each. Reliable, 2-1108, 4-6100. 26

Table, 4 chairs, Gray plastic. Good condition. Eve. Sat. & Sun 6-7969. 11

Trade-ins — Rugs, carpets, furniture at close-out prices. Lincoln Rug & Furniture Mart, 37 & Calvert. 7

WE WANT
To buy your good used furniture.
"Biggest furniture dealer in Nebraska"
Stalons Furniture Exch.
1434 "O" 5-4073 -25

Wanted—Old refrigerators for the hauling. 4-3053. 5

2 9x12 rugs & pads. Nearly new circulating Segler oil heater. 1 living room suite, 1 dresser. Ph. 4-8201. 3

7' gas refrigerator with freezer chest, 6 piece dinette set. 6-6382. 2

48" Simmons roll-away bed. 4-6035. 10

Building Material 40

Johnson Cashway Lumber Co.
1820 R Dial 2-2808 7

Lavatories, stools, tubs, plumbing supplies, electric supplies, lumber, doors, windows. 619 West P. Call 6-7957 eves. -10

Used lumber, all kinds. Crawford Lumber, 644 West R. 3-2283. -8

Wrecking house at 130 So. 31. All materials, reasonable. 6-2651, 7-1495. 7

We buy houses to wreck. Competent & insured. 3-2283. 23

8x7 overhead garage door hardware. $17.50. Builders Supply, 33 & B. 10

Business—Office Equipm't 42

Barnes white computing scale, $17.50. Builders Supply, 33 & B. 10

Curtis electric key machine, Stock of blanks. Slightly used. New $230, now $185. Builders Supply, 33 & B. 10

NEW-USED
Cash Registers, Typewriters, Adding Machines. LINCOLN TYPEWRITER CO., 135 No. 12. 2-5946. 7

NEW UNDERWOOD PORTABLE
$69.95 PLUS TAX X
SIEGEL'S OFFICE EQUIP CO.
118 N. 14th Phone 2-2666

Machinery & Tools 43

Electric welder, 220 amp, used 3 months, $75. 2810 P. 5-3326. 11

Heavy & Light machine work & Supplies. Est. 1907. Ress Machine & Supply Co. 221 So. 9th. 2-3754. X

Wanted to Buy 44

CALL US
We'll buy your furniture 2-2277. X

CASH for used household goods, tools & miscellaneous items. 17
CALL 6-6480 today!

Single stall garage or building suitable for 2 stalls. 3-8306. -10

Want—Dolls, wagons or any kind children's old toys. 5-8590. -9

Wanted—Bunk beds, cabinet base, baby bed. 2-2277. 10

Instruction 46

GIRLS TO MODEL
Fashion shows TV Short training
BETTE BONN SCHOOLS, 2-2311
Suite 507 Fed. Sec. Bldg., Lincoln 4

Help Wanted—Women 48
Salaried Jobs

A DAY WAITRESS
Good pay, no Sundays, apply in person. -7
HOTEL D'HAMBURGER
225 No. 12

A SECRETARY
Must be able to cut stencils & operate mimeograph, short hand & dictaphone necessary. Full time permanent, excellent working conditions, good employe benefits. Apply in person to Mrs. Craven between 2 & 4 p.m. 3
LINCOLN HOTEL

A WOMAN WITH CAR
24 to 55 years who needs to add $35 to $50 week to family income. Please read qualifications necessary & if you CAN NOT meet them don't answer this ad. If you can work 4 afternoons plus 4 evenings per week (Eves. hour 5 to 9 pm.) we can use you. No collecting, delivering or party plans. For interview call 2-4646. 14

A SECRETARY
Typing, shorthand & general office work required. Excellent starting salary, employe discount & many other benefits, pleasant working conditions. Apply in person only
THE FAMOUS
1218 O 4

A GOOD
TYPIST
This full time permanent position is in our executive reception office, age 25-40, some shorthand desirable. We can arrange for refresher training. One week day free each week. Apply Employment Office, 7th floor, 11-12 or 4-5. -3
MILLER & PAINE

A HOSTESS
ALSO WAITRESS
Eve hours, excellent working conditions, good starting pay. Apply in person 6
TONY & LUIGI'S
5140 O

A WAITRESS
Morning hours, excellent working conditions, meals, uniforms, no Suns or holidays. Apply in person.
HAPPY HAROLD'S CAFE
942 P St. 8

BEAUTY OPERATOR
Experienced, apply Beauty Salon, 5th Floor. -6
BEN SIMON & SONS

Light delivery work. Must have car. Paid daily. Call 2-4771. 2

ATTENTION!
Young Women
FULL TIME
IF—
You like to dance
You are well groomed
Enjoy helping people to learn
Ambitious to advance
IF—
You have these qualifications, are now employed, we would like to interview you 1 PM—11 PM Mon thru Fri.; Sat. 10 AM—6 PM.
We give you necessary dance education. 6
FRED ASTAIRE
DANCE STUDIO
1521 O.

DEPT MANAGER
PET SHOP -6
Age 18 to 45. Apply to Mrs. Behrens
W.T. GRANT CO. 1005 O

Experienced silk spotter. Butlers Cleaners, 4725 St. Paul, 6-1679. 9

Help Wanted—Women 48
Salaried Jobs

Experienced secretary shorthand & dictaphone required 40 hr week. Apply in person. Boy Scouts of America. 220 No 11. -9

Full Time Stock Position
In Sportswear for reliable woman over 25. See Mr. Shadley. 5
HOVLAND-SWANSON
1240 "O"

GIRLS
EARN UP TO $60 A WEEK
part time modeling assignment, fashion. Television, photographic. See our ad under instruction, Cl 46. 4
BETTE BONN 2-2311

Guest room maid, middleaged preferred. Apply in person to Housekeeper. Hotel Lindell. 8

OPPORTUNITY
Attractive opportunity for woman experienced in general office work & light bookkeeping in heating & cooling contractors office. Write experience & training & enclose recent photo to Journal-Star Box 332. 2

SALAD WOMAN
MUST BE EXPERIENCED
SEE CHEF -4
HOTEL CAPITAL

SECRETARY
Private secretarial & some general office work. Dictaphone experience necessary. 5 day, 40 hr week. No Sat work. Pleasant air conditioned office. Call 2-5313 for appointment. -4

STENOGRAPHER—excellent pay to start—rapid promotion—full or part time. 503 Continental Bldg. 2

Stenographer
Shorthand not necessary. 40 hour. 5 day week. The Korsmeyer Co. 2-2712. 2

STENOGRAPHER
Typing & shorthand required. Between ages 18 & 25. Apply in person. 1113 Sharp Bldg. -3

Waitress, night work, good wages, after 5 pm Ryman Cafe, 3-8684. -4

WAITRESS
For officers open mess, apply to Lt. Bark, or call Ext 343, Lincoln Airforce Base. -6

Help Wanted Domestic 48A

A cleaning lady and, or Nurse aid. For nursing home. 4-3743 between 5-10 pm. 10

Christian lady, housekeeping & general duty. Prefer live in. Tabitha Home, 4720 Randolph. 4-2337. -4

Experienced woman for general housework & assist care 3 children, no ironing or heavy cleaning, private room & bath, top wages. 3-6655. 9

Girl or woman needed in home, 9-12 mornings. Ag College dist. Journal-Star Box 335. 2

Hilgert Nursing home needs experienced nurse from 7 am-3 pm. 2348 Que. 9

Housekeeper-cook, two adults, bungalow, live in. Phone 3-3384. 4

Lady under 45 for general housework, nursing home, live in preferred. 1915 No Cotner. 6-5215. -11

Wanted—Companion for elderly lady. Call 3-8546 for particulars. 8

Help Wanted—Women 49
(Commission Jobs, Sales, Etc.)

Housewives supplement your income, no investment or car necessary. Telephone solicitation in your home. List selling experience, age, family status, telephone. Journal-Star Box 515. 5

Ladies under 45 with use of car to work 4 evenings week, average $4.50 to $5.50 commission per hour. Sales by appointment. For interview call, 2-4196. 3

PAY UP BACK BILLS
Avon cosmetics are in demand everywhere. You can earn good income representing our company. No experience necessary. Ph. 2-1275. MRS. HANN. 2

Help Wanted Farm 49A

Married man for general farm work. Separate house. Near Lincoln. Write in letter experience, family size. Journal-Star Box 482. 5

Wanted—Married man general farm work, cattle feeding, no dairy cattle, modern house. Ed Wielage, Beaver Crossing, Nebraska. 1

Help Wanted Men 50
Salaried Jobs

Accountants
Permanent position by firm of certified Public accountants in Omaha. Excellent opportunity for individual in this field Of work No traveling. Replies should State age, education & prior experience. Journal-Star Box 514. 5

ATTENTION!
Young Men
FULL TIME
IF—
You like to dance
You are well groomed
Enjoy helping people to learn
Ambitious to advance
IF—
You have these qualifications, are now employed, we would like to interview you 1 PM—11 PM Mon thru Fri.; Sat. 10 AM—6 PM.
We give you necessary dance education. 6
FRED ASTAIRE
DANCE STUDIO
1521 O.

An experienced service station & lubrication man, part & full time. Sinclair Service. 27 & 0. 9

AT BOWL-MOR—PIN BOYS
NEEDED AT ONCE 27
BOWL-MOR LANES 304 SO 9TH

Good Body Man
Experienced. Good wages. Nice place to work. Apply in person to Rudy. Rudy & Johnnie's Body Shop 1625 N 7

Fuller Brush route in Lincoln, guarantee & commission to start. Call 6-9000. 29

GRADUATE
Registered
Pharmacist
In prescription dept. of a professional pharmacy. Journal-Star Box 475. 20

Experienced Service
Station Attendant
part or full time, apply in person only—Mels Conoco Station, 3177 South. 6

Experienced service station attendant, mechanical experience necessary, full time. Bob's Mobil, 14 & High. -9

MAINTENANCE MAN
HOTEL CORNHUSKER
Sober, reliable man with good work references needed for maintenance dept. Steady job with good pay. Apply Personnel Office. 7

Man wanted—day and night work, age 21-45 for part time labor position and to take permanent inspectors position in about a mo. Must be able to pass physical examination and be able to handle reasonable amount of clerical work, apply in person at ice house, south of C.B.&Q round house. No phone calls please. 9

MEN
3—SERVICE ORDER SALES
2—TRAINEES FOR HEATING EQUIPMENT SALES
1—INSTALLERS HELPER
1—CLEANER TRUCK OPERATOR'S HELPER
APPLY
Holland Furnace Co.
1720 O ST.
(World's largest installers of home heating equipment)
NEW LARGER LOCATION, NEW MANAGEMENT -2
Application Taken Between
8 & 10 am.

OPPORTUNITY
Limited to three men who are sincerely interested in their business future (if you are just curious please do not apply).
A company representative will interview and select three men each of whom must meet the following qualifications:
1. A high school education (or equivalent).
2. Age 21 to 40 inclusive.
3. Able to travel limited territory Monday to Friday inclusive
4. Own his own automobile.
5. Ready to begin at once.
PAY STARTS WITH TRAINING
$325 2
per month is starting pay.
APPLY TO
Employment Representative Nebraska State Employment Service, 9th & O Street, Thurs., Feb. 2, 10 am to 3 pm.

Painting & repairing water towers. Out of town work. 5-6611. 5

SALESMAN
Locate in Lincoln, industrial firm. A-1 job, salary $300. We have many excellent jobs open. No charge to register. Phone Atlantic 3315. A
RELIABLE EMPLOYMENT
426 Securities Bldg. Omaha, Neb.

Help Wanted Men 50
Salaried Jobs

MAN
for Accounting Dept. Must have accounting training or experience & be good typist. Apply to Clarence Knosp, American Stores Co., 320 N. 2-5531. 4

TWO SALESMEN
A well-known Mid-western Company has openings for two men who will be hired this week by our employment representative. The positions call for some traveling in Nebraska and are permanent and dignified, coupled with an above average income. Paid training program. You should investigate these permanent positions with one of the fastest growing companies in its field, one which is now greatly expanding its activities.
INEXPERIENCED MEN
who possess outstanding ability and willingness to let us train you will be considered. You must have car. Apply to: Mr. Pirtle, Cornhusker Hotel, February 3, 10:00 a.m. to 4:00 p.m. 3

Wanted—Young man to service sewing machines & vacuum cleaners. Must be mechanically inclined, good starting salary. Apply in person, 1324 O St., Jack Nash, 9 am to 6 pm. -2

Help Wanted—Men 51
(Commission Jobs, Sales, Etc.)

EXPERIENCED
SALESMAN
with or without car-selling experience to sell NEW PONTIACS . . . If you are interested in a permanent sales job with a good future we have one that you will like . . . Salary, commission, hospitalization and insurance. Demonstrator furnished. See or call . . .
Yax Pontiac-Cadillac 5
1328 P 2-7677

NEED
EXTRA MONEY?
BOYS
Sell JOURNAL & STAR newspapers after school and week ends on good downtown corners, have plenty of your own spending money. We train you and give good supervision. Apply in person to MR. PATTON. X
Street Sales Dept.
JOURNAL-STAR
PRINTING CO.
926 P ST.

OPENING FOR REAL ESTATE SALESMAN, experience preferred, call 4-2662 for interview. X
Kremer Real Estate

Route type sales, 40 hours per week, average $1.25 & up per hour, 2-5802 Thurs 9 to 10 AM or 5 to 6 PM. 2

WE CAN USE
ONE MORE GOOD SALESMAN
If you can qualify and are willing to work, we offer the following:
1. Thorough training at guaranteed training pay.
2. Exclusive territory with regular trading customers.
3. Car and necessary operating expense.
4. Paid Vacations—Retirement Plan—Life, Medical and Hospital Insurance.
5. An opportunity to earn a minimum of $3,500 to $4,000 first year, $5,000 second year and $6,000 the thrid year.
6. Pleasant working conditions with minimum of supervision.
CALL 3-6276 Thurs. or Fri. between 4 & 7 pm. -3

MEN
$150
Per Week
Read This Ad!
This is no "bunk", men. If you will work at least 8 hours each day. I will show you how easy it is to make $150 per week in high commissions. I know what you are probably thinking as you read this ad—it is another one of those ads with a lot of promises. Fellows take my word for it that it is not!

I know what it means to chase around answering a lot of ads with only promises. I wore the heels off my shoes answering ads trying to find work that was dependent on the effort I was willing to put into the job. With this firm. I have earned more money in one month than I earned in six months previously.

I don't care what your previous experience has been, whether it was selling vacuum cleaners, magazines, brushes or insurance or any other tangible or intangible lines or whether you worked as a construction worker, truck driver or any kind of laborer. If you are of average intelligence and are ambitious, I will prove to you that you can make $150 or more per week. Don't take my word for it, come in and see for yourself.

If you are selected, you will be backed by thousands of dollars of local support from hot qualified leads demanding that one of our representatives call on them. You have nothing to lose and everything to gain.

If you are now unemployed or dissatisfied with your present selling job, don't pass this up. Regardless of previous education or experience, don't discount your own natural ability. Prive to me that you are or can be a salesman and not an order taker, and you will guarantee yourself financial independence.

Apply 1-6 pm Thurs.; 10 am-1 pm Fri., to A. L. Danitz
Room 717, Fed. Sec. Bldg. 2

Help Wanted Men or Women 52
Salaried Jobs

Want adult to keep snow removed from walks. 5-5212, 3179 R. 5

Positions Wanted, Women 55

Adult baby sitting, your home, evenings. Need transportation. 5-9215 evenings. 6

All typing, letter writing, notary public. Public stenographer, Lincoln Hotel. 5

Baby sitting, your home, mornings, afternoons, evenings. 5-4245. 4

Care for child, my home, days, nights. 2611 Que. 5-6909. 11

Child care, my home. Experienced. Vicinity 18 & A. 3-0993. 3

Housework wanted, by day or hour, 7-2853. -2

Ironing in my home, by the hour, Phone 3-6787. 3

Ironing, baby sitting my home. TV. Experienced. 4-1620. 6

Leave your children, my home, while you shop! Near 14 Van Dorn. Daytime only. 3-9766. 2

Licensed Nursery—1012 B. 5-7275. Hour care. Open Sats. -3

Practical Nurse—Private and Hospital experience. Phone 5-7631. 5

Preschool child care, days. Lunch optional. 1802 West "O", #16. -2

Wanted any kind of typing, my home. Pickup & delivery. Call between 9-12. 5-2991. 6

Washing, ironing, baby sitting, free pickup & delivery. Phone 4-9093 3

Positions Wanted, Men 56

Man with plumbing, carpenter & painter background desires maintenance job. Call after 3:30 pm only. 5-6228, 7-1991. -2

Student, veteran wants part time work, 4 afternoons weekly. 6-1837. 2

Young man with accountancy training wishes job keeping books. 3-0262. 6

Business Opportunities 57

A well established Lincoln Beauty Shop for sale. Journal-Star. Box. 366. -3

Barber shop 3105 O, busy shop with the finest type of customers. Kenneth L. Odle. 2-7916. 2

Body shop, on O St. $27,000 volume, $7,000 net profit. $1,900 will handle. Max Gilmore Body Shop, 1623 O. -9

Classified Display

WHILE THEY LAST
10 Only
Underwood Deluxe Portable Typewriters. 1955 models, Sold for $120.31.
SPECIAL TO CLEAR
$77.01
Siegel Office
Equipment Co.
228 No 13th 2-2666 3

Business Opportunities 57

Building with cafe for sale or cafe only. Inquire 2332 O.

Bldg. and plant, small town in eastern Neb. ½ acre ground approx. $6,000 gal. storage nets better than 22% on investment. Write Journal-Star Box 453.

Must sacrifice at once good cafe. Journal-Star Box 492.

"Cafe 77" on highway 77. $19,000. Immediate possession. 3-8652 after 7pm.

Tavern in downtown Lincoln grossing $75,000 year. 5 room home. $6,500 down. Call 2-4888.

FELTON REAL ESTATE 2-6631 Eves 6-3380 3-4143 2-6012

DISTRIBUTOR

A valuable area franchise is available on a rapidly growing field (not vending). This franchise can be handled on a part time basis. Requires an initial investment of $1,450.00, fully secured. We have a company man in your area for interviews immediately. Earnings unlimited. To qualify, you must be prepared to receive an assignment. For interview, write Journal-Star Box 511, giving address and phone number.

For lease, service station on good location. Inquire 2-7527.

For Sale—Midway cafe, Edgar, Neb. Completely equipped. Doing good business. Inquire 5.

For lease—Coryell -70- service station in Clinton. Lease on US 30, near highway 6. Good business. Going business, very profitable for right party. Contact Carpenter Oil Inc., 1320 J St., Lincoln, Neb. 2-7077.

For lease—4870 Cornhusker Highway. Mar. 1, contact State Realty Co. 2-4073 1029 So. 19 Eves 7-1510

Implement and farm supply store for sale in good farming community. Journal-Star Box 512.

Illness forces sale of one of Lincoln's largest self-service laundries. Write Journal-Star Box 337.

LOOKING FOR A BUSINESS OF YOUR OWN?

Texaco has a new service station in Beatrice that can be leased to an ambitious young man who would like to own his own business. Requires a small amount of capital. Anyone who is tired of working for wages may find that this is an excellent chance to get started in a business where earning opportunities are very great. For information call 2-6649 on weekdays, or evenings call 4-7136, or write to P. O. Box 1663, Lincoln.

OPPORTUNITY

For a man with truck & tank. Preferably one who would like to be in farm trade & who would like to be with a major company. Work on commission basis. Excellent opportunity for right man. Call 2-6649 weekdays, evening calls 3-1546. Write box 1663 Lincoln, Neb.

Major oil company has several openings in Lincoln for high type service station dealers. Prefer men 25-45, ambitious and desire to be in business for themselves. If you would like to talk with us. Complete training program. Call 2-6338 or write Journal-Star Box 358.

Pool hall for sale. Centrally located. A bargain. Journal-Star Box 453.

Snack bar for sale. Close to campus. 2-8193 after 6.

Tavern & Snack Bar

Located in heavy traffic area near Atomic Power site & by-products plant. Shown by appointment only. Owner has other interests. Worth the money. A wonderful opportunity.

Carol or Hazel Stith 4-4931 State Securities Co., 2-5504

NEED BUSINESS BROKERAGE Go to Ed Out of Business 218 Continental Bldg. 2-8077

Wanted—Furniture & house of antiques. Close in. 2-5724.

WELL LOCATED TEXACO

Service station in Lincoln can be leased to man with a small investment to energetic young man. Station has low rental and is excellent opportunity. Call 2-6649, or evenings call 4-7136, or write P. O. Box 1663, Lincoln.

Money to Loan 58

NEED MONEY? Bills to Pay? Call HFC Today!

You'll like HFC's dependable services. No endorsers needed. Fast friendly one-day service. Single or married you can get from $25 to $1,000. Loans are made in privacy. Take up to 24 months to repay. Remember, life insurance on all loans without extra cost. HFC loans. Apply today!

Household Finance Corporation
Lincoln Liberty Life Bldg. 2nd Floor, 11th & "O" Sts. Phone 2-1097

WHEN YOU NEED MONEY Why Take a Chance?

For 34 Years we at FEDERATED have been loaning MONEY to thousands of Lincoln families. Borrow from a Home Company. You will get the money you need in any amount from $25 on up — quickly, conveniently and confidentially.

You are always welcome at

FEDERATED Finance Company

"The Friendly Lincoln Company"
1503 O St. Ph. 5-2937
34 Years of Continuous Service

Loans Made to Residents Of All Surrounding Towns

Personal Loans $25 to $1,000

For Bills, Other Expenses Up to 20 Months to Repay Open Sat. 'til noon

Cash Advanced / Mo. Payment

$100	$8.70
250	16.88
500	31.83
1,000	62.29

Based on 20 Month Plan

First Loan Co.

Two Convenient Locations
418 Sharp Building Phone 2-8556
1629 "O" Street Phone 2-8277

MUTUAL SAVINGS COMPANY Save at Mutual and get a FREE gift

Private Conference Rooms—G.A.C. Finance Corporation 1400 "O" St. Phone 2-1221

HOUSEHOLD FINANCE CORP CASH LOANS—$25 to $1,000 Lincoln Liberty Life Bldg. 2-1097

ALL LOANS — $25 to $1,000 BENEFICIAL FINANCE CO. 2-1241

PAY ALL LOANS with one loan. General Loan & Finance Co. 11th & "L" Bob Gohde 2-7136

COMMERCE LOAN CO.

Wanted to Borrow 60

Farmer wants to borrow $3,000 at 6% interest on his land security. Repayment to suit you. Journal-Star Box 491.

Want to borrow $2,000 at 6% interest. Journal-Star Box 510.

Rooms With Board 61

306 No. 30—Close-in large room, near bath. Excellent food. Men. 2-3026.

208 Elmwood Ave.—Close comfortable room, also board. Men. Adults.

2430 R—Lunches packed, cafeteria style. Lunches packed. TV. Men. 2-4274.

Board, 3 meals, daily $10.00. Weekly Oak-Leaf Cafe. 911 N. 2-8771.

Havelock Shops, Goodyear. Large rooms, also lunches packed. Call 6-2556.

University students, ideally located, 2 blocks to campus. TV. Phone 5-2419.

2 extra nice rooms for 4 boys or girls. 5-6184.

Rooms, Sleeping 62

1624 G—Attractive room, private bath. 5-5134.

35 & G—Large attractive 1-2 gentlemen, 1510 G. 2-6419.

Rooms, Sleeping 62

204 So. 11—Clean sleeping rooms. Men. 2-5034.

335 No. 30—Clean large room, working man. 7-1079.

209 So. 18—Warm, clean, 1st floor. Men.

506 So. 13—Close in 1-2 employed gentlemen. Call 2-4946.

1420 K—Incinerator, warm clean room. Employed man. 5-4869.

1025 So. 14—Twin beds. Two boys. Also single room. 5-8886.

1535 R—Attractive room. Gentlemen.

1020 K—Incinerator, warm, clean rooms. Employed men or women. 5-4943.

1020 K—Nice room for 2 employed gentlemen. 2-1320.

1118 Garfield—2 single rooms. Men. $18-$20. 2-3079.

1125 Garfield—Large. Near bath. Kitchenette, employed men only.

1302 Que—Clean sleeping rooms. 2-8955.

1426 L—First floor, private entrance. Gentleman.

1437 So. 17—Large corner room, close in. Sleeping, laundry, garage.

1527 M—Single, double rooms for employed men. 2-4330.

1609 M—Comfortable, clean sleeping room, near bath. Gentleman preferred.

1650 B—Large double room. Gentlemen.

1605 D—Nicely furnished, near bath. Private home. 2-6775.

1721 So. 17—Carpeted room. Private entrance. Large closet. Girls. 2-1131.

1740 M—Downstairs, well furnished, near bath. Employed woman.

1908 C—Close-in warm comfortable room. Gentleman. 7-1606.

2011 "O" upstairs—Good clean rooms, Alberts Hotel. Day, Week, Month. 3-3168.

2400 B—First floor, nice southeast room, near bath. Employed woman or student.

2631 Y—1-2 gentlemen. Modern, good heat, parking. 5-6145.

2740 P—Large, well furnished room. Kitchen, laundry privileges.

3007 N—Students, private bath. Call 2-5254.

3 attractive sleeping rooms, private entrance, telephone. Men. 6-5723.

1 or 2 large rooms, permanent. 45-45. Grand Hotel. 2-7774.

Attractive large room, private bath. Young men or employed couple. Garage. 5-8250.

Attractive large well furnished room. Business man or student.

THRIFTY HOTEL

Clean, warm, modern rooms. $5.00 up weekly. 1415 P.

2 rooms, bath, second, private entrance. Employed gentlemen. 5-5825.

Rooms, Housekeeping 63

726 West P—Large front room—Sink, automatic heat, refrigerator, telephone, laundry, garage. Everything furnished. $6 week.

1217 L—Nice large sleeping room. Working men.

730 So. 14—Near Capitol. Furnished, warm, large utilities. Private bath.

1 basement room, utilities paid. 3-3458.

913 O—Nicely furnished, second efficiency apt. Utilities. Men.

1217 F—Small apt. close in, employed lady. 3-6948.

1505 O—Newly decorated 3 room apt.; also 1 room available.

1624 M—2 room, refrigerator, stove, utilities. Employed man. 2-6541.

Share Living Quarters 64

Employed young women or men to share apartment with employed lady or man. 3-4195.

Girl to share apt. with 3 working girls. 5-3160 eves.

Working girl, share apartment. Close-in. 7-2129.

Working girl, share nice 3 room apt. with 3 other girls. 5-3160.

2 friendly working girls to share home with mother. 5-6988.

Apartments Furnished 65

18 & D—Beautiful 2 bedroom, private bath. Utilities paid. 1835 D.

117 So. 13—Attractive 3 rooms, $79.50. Fireplace. 1845 D. 7-1506.

123 N—2 rooms, kitchen, private bath, utilities. Children accepted. 5-6252.

1220 So. 27—Immediate possession. 2 rooms, bath, kitchen, utilities. Lady. 2-4020.

1226 So. 17—2 rooms, couple—refrigerator, utilities. Employed. 2-1320.

1240 So. 11—2 rooms, private bath, utilities.

1616 G—First floor, 3 room. Large rooms. Employed. 4-5003.

19 & Lowell—Warm, sunny. Bedroom, kitchen. Utilities paid.

1735 So. 17—2 rooms, private bath. Caretaker. Apt. 3.

1855 So. 18—2 rooms, private bath. $25-$30.

525 So. 17—Close in 2 rooms, private bath, stove, refrigerator. 6-1469.

1750 So. 14—Living, dining, bedroom, kitchen, bath. Private entrance, porch. $70. 6-1469.

612 No. 26—Large rooms. Adults. No children. 2-8449.

1917 So. 12—2 rooms, half bath, near bath. Employed couple. 2-8449.

2120 So. 20—2 room, kitchenette, private bath, utilities. 6-4071.

825 So. 17—3 rooms. Private bath. Business gentleman or lady. $45. 5-6833.

2110 So. 30—Close in, 2 rooms, semi-basement. Entrance, all conveniences. 3-1775.

2130 So. 11—Living room, kitchen, bedroom. Private entrance. Stove, refrigerator. Adults. 7-2697.

2510 P—Garage, 5 rooms. Sleeping room, private entrance. Adults. 5-5831.

2600 L—Allender Apts. 2 rooms. Everything furnished. Adults. 2-6677 or 6-5947.

1 ROOM, utilities, 2 rooms furnished, share kitchen.

1800 G—2 rooms furnished. Share bath. Stove.

1224 So 22—3 room apt. Utilities. Adults. 6-3248.

1224 So. 22—Completely modern. Private bath. Utilities.

1237 J—1 room efficiency. Near Capitol.

1425 So. 18—3 rooms, private bath, utilities paid. 3-8492.

1516 So. 19—Attractive 3 rooms. Utilities. Share bath.

1620 A—3 room private bath laundry. Adults.

1621 A—2 rooms, private bath, utilities.

1710 Sewell—3 rooms, private bath. 3-2576.

1826 So. 17—Clean, warm, 3 rooms.

1834 Prospect—Efficiency, kitchen privileges. 4-2819.

1835 West O—3 rooms, private bath. Utilities. Laundry privileges. 3-2651.

1919 A—1 room efficiency, dishes, linens, refrigerator, utilities, laundry, TV antenna. Sharp.

1926 N—3 rooms, entire second floor, utilities. refrigerator, laundry. 2-4071.

1936 D—Apts. $25-$45.

1937 Ryons—2 rooms, private bath. 3-2786.

2015 So. 18—3 rooms, private bath. Ladies only. 3-6120.

2214 Washington—Attractive 3 rooms, Utilities. 2-4714.

2282 Y—Nicely furnished 3 room apt. Shower. Adults.

2401 West O—Kitchenette, private bath, utilities. 1845 D.

2470 Park—2 bedrooms, basement, Frigidaire, laundry. 5-6419.

25330 J—2 room basement apt. Shower, utilities, laundry facilities. 3-3865.

Apartments Furnished 65

2536 O—Attractive 2 rooms, full bath & shower. Adults. Utilities. 2-1389.

2742 Holdrege—Clean 2 rooms & bath. Private entrance. Basement.

2812 Everett—3 rooms, ground floor, full bath. Stove. Refrigerator, utilities paid. 2-2688.

2910 O—2 attractive rooms, bath. Adults.

2936 No 45—3 room basement apt. Garage, $65. 6-3319.

4533 No 65—3 room basement apt. Private entrance. Adults. 7-2255.

5150 Madison—2 rooms, bath. Stove. Refrigerator. Utilities. 2-1320.

Attractive 2 rooms, private bath. Adults.

Attractive 2 large rooms, twin beds, tile bath, kitchen, all utilities paid. 3-6306.

A cozy 4 room apt. Kitchen stove, refrigerator, washing machine. $65. 6-3147, 6-3132.

Large 3 rooms, private bath. Adults. TV hookup. 3-9812.

AVAILABLE THIS WEEK

NEAR S ST. ON 21ST—Murray bed in livingroom, dinette, tile bath, modern kitchen. 1st floor. 2nd floor, gas paid. Phone 5-9223.

Dailey Apts.—1441 M—2 furnished apts. Utilities paid. Close in.

First floor, 2 rooms. private bath, utilities. Garage. Adults. Southeast. 4-7801.

No. 36—4 rooms. Utilities. Private entrance. Adults. 7-2255.

ON CAMPUS

Apts.—kitchen, living room, bath. $61. See caretaker Apt. 2, 1325 R.

Nice clean room, kitchen, bath. Utilities paid. Adults. Southeast. 2-4183.

PIEDMONT GARDENS

1940½ SO. COTNER
Spacious 2 & 3 bedroom, electric range. Utilities paid. Near shopping center. Days 5-3241. Evenings & Sun 4-7612.

SHURTLEFF'S Lincoln's Largest Selection

312 UNITS—15 LOCATIONS EVERY PRICE RANGE

SHURTLEFF ARMS—645 So. 17—Bedroom apt. 2-2129 Eves & Suns.

BLACKSTONE—300 So. 16. Efficiency near S. 3 room apt. 2-2148 Eves.

MANOR—530 So. 13. Efficiency near Capitol. 2-2106 Eves.

WOODROW—640 So. 12. Large efficiency, near business district. 5-3241 days.

REGENT—1626 D. Efficiencies, available, utilities paid. 5-3241 days.

CORNHUSKER—1337 L. Efficiency & 1 bedroom. 5-3241 days. 2-4521 Eves. Suns.

PERSHING APT—1202 F—Bedroom apt. 5-3241 days. 2-2198 Eves. Suns.

Upper 3 rooms, heat furnished. Bus. Employed couple. 4-6155.

1st floor, 3 rooms, heat furnished, 15x17, bath, private entrance, full basement, washing machine, yard, clean & newly decorated. 4-8456.

2 rooms, kitchen, bath, private. Adults. 6-4155.

Modern 3 room. Stove, refrigerator, utilities furnished.

1 room apt., kitchenette, utilities, laundromat. 3-3458.

3 basement rooms, private bath. Stove, refrigerator, utilities. 4-2856.

3 large rooms with bath, reception hall, stove, refrigerator. Heat, parking. Adults. After 6 pm. 5-9923.

Apartments Unfurnished 66

11 & J—Newly decorated 2 bedroom apt. Call 5-6958.

14 & A—Attractive lower duplex, heat, antenna furnished. $75. 5-6983.

2 & C—Washington—Brand new 2 bedroom. Everything furnished. 2-4408.

Near 6 & C—3 room apt. 2 bedrooms. Youngstown kitchen. Adults. 3-6604, 2-3503.

14 & Calvert—Heated apt. 4 rooms. Adults. Enclosed porch. Garage. 4-1655.

27 & N—New 3 bedroom apt. Private entrance. 2-6195.

539 So 22—2nd floor 2 bedroom apt. Stove, refrigerator, TV antenna. 6-3316.

890 So. 27—Newly decorated 2 bedroom, stove, refrigerator. 5-6952.

1211 No. 20—First floor 5 room duplex. Garage. 2-4324.

1226 G—Apt. 2—First floor. 2 bedroom, heat, hot water. 5-3652.

1207 E—New one bedroom. Stove, refrigerator. Available Feb. 1. 2-5763.

1644 Washington—Efficiency apt.

1709 No. 29—Lower 2 room apt.

1711 A—New 1 bedroom apt. Stove, refrigerator. Heat, air conditioning. 6-7756.

1743 So. 23—Brick upper duplex, 4 rooms. $75. 5-6866.

1750 So. 12—Nice 3 room apt. Stove, washer, refrigerator.

1861 So. 17—Close in 2 rooms, bath. Adults.

1913 D—3 room apt. Adults. $60.

2701 No. 27—In Court—2 bedroom. Children welcome. 5-8521.

2740 Garfield—Lower, 2 bedrooms. Adults.

3228 O—2 room efficiency, stove, refrigerator, garage. 3-6341.

4332½ No. 62—Redecorated 5 rooms. Adults.

4918 Meredeth—3 bedrooms. Garage. Adults. 5-6895.

5244 Walker—3 large rooms. 6-6921.

Attractive 3 room semi-basement, antenna. Utilities paid.

Modern 3 room, 1st floor, private bath. Stove, refrigerator.

AVAILABLE NOW

Garden type, 2 bedroom duplex—close to school, bus and shopping.

C. C. Kimball Co. Sharp Bldg. 2-7575

Attractive 4 room semi-basement, private bath. Stove, refrigerator, TV antenna.

Apartment—Near 26th & South. On bus line. 2-6677 or 6-5947.

Attractive 2 bedroom with dinette. Basement. Garage. 2-2413.

Modern 2 bedroom—high type neighborhood. $85. 6-3296.

Clean 2 room apt. $65. 4-0052.

Children welcome. Nice 2 bedroom duplex, stove, refrigerator, garage. $79.50. 5447 Benton Phone 4-7521

Completely Air-conditioned

1833 E—Ist floor, 2 bedroom. Stove. Refrigerator. Adults.

Clean, attractive, first floor. $65. Adults. 2-4183.

First floor, 2 rooms, full basement. Utilities. Adults.

Havelock—Upper 3 room. $20. Adults. 6-4078. 6-7646 eves. Sun.

NICE DUPLEX

Living room, 2 bedroom, nice kitchen and bath, closed-in porch, garage. Heated. $75. 5-6888. Washington. Eve. 4-4443. Off. 7-1551.

LOCATION IS IMPORTANT

Colonial Terrace Apts.—33rd & Starr. 2 & 3 bedroom apts. Stove, refrigerator, laundry.

Lower duplex, East O location. 2 bedrooms. 3-6827.

New home 2 bedroom 4-plex in attractive neighborhood. TV antenna. 6-0913. 1715 Colfax. 5-6132.

PIEDMONT GARDENS

1940½ SO. COTNER
Spacious 2 & 3 bedroom, electric range. Utilities paid. Near shopping center. Days 5-3241. Evenings & Sun 4-7612.

Randolph St. Apartment—4 rooms, basement, 2 bedrooms & den. 6-4155.

Apartments Unfurnished 66

Regis Apts. 1600 C—2-1591. 2-1389.

Second floor flat, living room, bedroom, kitchen, bath. Stove, refrigerator. 2-1389.

Upper duplex, 3 rooms, bath, stove, refrigerator, utilities paid.

WOODSHIRE MANOR

We will have one 2 bedroom first floor apt. available for rent Feb. 1. For information call 2-3246 or 4-7937.

2-bedroom, excellent condition. Stove, refrigerator. Heat furnished.

2-BEDROOM UNIT

In 4-Plex in College View—convenient to bus, shopping and schools. Nice selection.

C. C. Kimball Co. Sharp Bldg. 2-7575

3 Bedroom Apt. unfurnished. 2 Bedroom apt. 328 So. 20. Call 6-0107.

Attractive 3 rooms. Living room. Stove, refrigerator. 2-6125.

Upper duplex, 2 bedroom, stove, refrigerator. Garage. 6-3812.

Nice apt. with bath, stove, refrigerator, lower duplex. Adults. $65.

Upper 2 bedroom apt. Stove, refrigerator, laundry. 4-2113.

Attractive 3 rooms, basement, stove, refrigerator.

4 room upper apt. Share bath. $55. 3-4411.

3 rooms, third floor, private bath, utilities. Close in. Adults.

Close in. Antenna. 2-1733.

Apartments Furn. & Unfurn. 67

803 G—New 1 bedroom, stove, refrigerator, automatic dryer. TV antenna. Adults. 6-6295.

1701 C—2nd floor, 4 rooms, private bath. Adults. 7-3060.

2430 So. 38—2 bedroom, nice neighborhood.

5235 Cooper—Basement, 1½ bedroom, private entrance, fireplace, utilities, stove, refrigerator. 4-2457.

2 bedroom 1½ baths, newly decorated, stove & refrigerator. Southeast. TV antenna, car port. 3-8562.

Newly decorated nice apt. Private entrance. Stove, refrigerator. 5-0586.

PIEDMONT GARDENS

1940½ So Cotner—2 & 3 bedroom. Decorated. Electric range. Furnished or unfurnished. Day 5-3241. Eve 4-7612.

New 4 room. Second floor. Child accepted. $65. 6-1311.

2-3 rooms, ground floor. Private entrance. Utilities. 5-8021.

Moving, Packing, Storage 68

FORD VAN LINES

1630 P 2-2394

CALL CHET'S TRANSFER 2-3151 for prices on moving, storage. Local & long distance.

CALL CHET'S TRANSFER 2-3151 for moving. Local & long distance. 4-3950.

Houses for Rent 69

2 & Vine—Lower 2 bedroom duplex. Garage. 2-2746 days.

30th & O—Large 2 bedroom upper duplex. 4-6752.

45 & Witherbee—2 bedroom house, garage. Adults. $92.50. 6-0421.

2 bedroom house, excellent location, hardwood floors, storm doors & windows. $65.

20 So. 38—Lower duplex, two bedrooms, 2 baths, garage. 2-1211.

30 So 19—Nice 5 room house. Close to school.

30 So. 18—$75, except $10 yard.

926 So 29—3 bedroom house.

1218 No 27—5 room modern house.

1636 So 36—Lower 2 bedroom duplex.

1926 So 45—3 bedrooms, 2 baths.

1930 So 17—2 bedroom house.

2024 So 18—3 bedrooms.

2030 So 20—Duplex, 3 bedrooms.

3108 Starr—2 bedroom, stove, refrigerator.

3306 X—3 bedroom, stove, refrigerator. Stokers.

4010 C—New Ranch 2 bedroom.

Ag College—2 bedroom, lower. Stove. Storm windows. $85.

Attractive 2 bedroom, full basement.

Brick 2 bedroom, garage.

Duplex—Close in—3 bedrooms.

Duplex—2 bedroom duplex. 2349 Lynn.

Immediate possession. 3 rooms, $55. Part utilities.

Indian Village—Brick duplex, 3 bedroom.

LOCATION IS IMPORTANT

Colonial Terrace Apts.—33rd & Starr. 2 & 3 bedroom duplexes. Garage, refrigerator, stove.

Lower 2 bedroom house, garage. 3-6586.

Nearly new 2 bedroom, near College View. $90. 4-3987.

New Brick Home—3 bedrooms, near Country Club. Call Earle Burnett. Realtor.

Small house, reasonable. 5-4514.

Small 4 room house. Children welcome. $55. 2-6318.

Strauss Subdivision—nearly new 2 bedroom house. Garage.

South Lincoln—Redecorated 5 room house. Adults.

1—Small home 1321 Court. Modern & Clean.

2—New 2 bedroom duplex apt. in Ag College.

Carel or Hazel Stith 4-4931 State Securities Co., 2-5504

2 bedroom home, northeast, divided basement, garage. Available now. 6-5829.

2 bedrooms, 3 room plus kitchenette, basement, garage. Adults. Available Feb. 11. $89.50.

2 bedroom, 2 story, garage. $95. Wesleyan, Northeast. 6-2565.

Unfurnished, modern house in Havelock. 2 bedrooms. 4-8095 Havelock.

Houses for Rent Furnished 70

2230 Dudley—Upper duplex. 2 rooms, shower. $55. 3-2402.

Wanted to Rent 71

Nicely furnished 2 bedroom apt. near Lincoln General Hospital. References exchanged. 3-1934.

Wanted to Rent—Two bedroom house, garage by Feb. 4. Prefer south Lincoln. Journal-Star Box 480.

2 bedroom house, excellent references. Journal-Star Box 443.

Office, Store Buildings 72

11 & G—Office or small business in new bldg. Inquire Klein's Bakery. 821 So 11.

Office space for rent close to Lincoln's Miracle Mile. Plenty of parking space. Good business. 640 No 48. 6-1948.

STORE SPACE FOR RENT

High traffic corner. 788 sq. ft. Inquire Klein's Bakery, 821 So 11.

Farms for Sale 75

CHOICE IRRIGATED FARM

Improved 240 located 2 miles north of Gresham, Nebraska. 170 acres level and well irrigated.

First Trust Company Trust Building 10th & O Streets, Lincoln, Nebr.

FARMERS NATIONAL CO. Professional Farm Management, Sales. Wes Furrer. 3801 Washington. 4-5500.

Land is business. See CHRISTIAN & LENSER A 209 Fed. Sec. Bldg.

Lots for Sale 77

BARNHILL ACRES

26-lot residential development area, ideal for 2 bedroom homes. Harold Clingerman 7-2477 or Clingerman Co. 3-4258.

Beautiful home site. 78x150. Trees. Water, sewer paid. Southeast Lincoln.

Choice lots near Randolph School.

Block—3 lots in one of the very new Brownell school. South. Good spot for your Homeland Homes. Call 5-4886 for details.

2 CHOICE LOTS

Total frontage 80x133 at 15 & Calvert. Office 6-2247 Witt & Juckette.

60' highway frontage, zoned heavy industry. Sewage, water & gas close.

Sell or Lease E-Z Terms. 6-1766.

Busi. Property—Sale-Rent 78

For sale or lease, 40x60 commercial building, also 2 bedroom home.

Investment Property 79

A SOLID CITIZEN

may now purchase for Home or Investment this

ATTRACTIVE COTTAGE only $8950

In Prescott & Blessed Sacrament district. 4 rooms & bath. Ideal rental income for investor. Vacant. We have the key.

Earle BURNETT Company Fountain Head of Homes 318 Sharp Bldg. 2-6427 or 6-3535

Real Estate Loans 81

4½% MORTGAGE LOANS 4½% Residential & Commercial No Commission Charges 1209 Fed. Sec. Bldg. 2-8613 H. A. WOLF CO., INC.

Homes For Sale 82

215 No. 24th—3 bedroom, $6,000, all modern.

41ST AND EVERETT

2 bedroom home, all newly decorated, attached garage. Close to Sumner, a dandy little house for you.

AL LARSON 2-5607 4-4213 6-2650

1711 D

$3,000—Bal.

Taxes—Built for the future

BERGQUIST REAL ESTATE 2-1338 605 Fed. Sec. Bldg. 4-1672

1920 SO. 58

3 bedroom brick, attached garage, 2 daylight basement.

4625 MADISON

BOGAN INVESTMENT CO. 3-2925

2308 C St.

MARTI-McCOID 2-6677

4710 HIGH

New 2 bedroom brick with attached garage. A lovely view.

AT HOME

COUNTRY CLUB 2-story Frame & Brick—1½ baths, 3 bedrooms, living room, Fireplaces—3 Fireplaces. Price $21,000.

DUPLEX Close in—Good income.

W. R. Swearingen Co. 211 No 12 Office 3-2695

AG COLLEGE

TRIPLEX. $228 mo. income.

NORTHEAST

Sparkling near new 3 bedroom. Basement. Full lot. Call Vestecka.

Chambers-Dobson MULTIPLE LISTING MEMBER

A PUBLIC SALE

Sat. Feb. 4th. 2:00 P.M. at 3635 Orchard. 5 room modern home.

Mr. and Mrs. Robert Swale—Owners Niemann—Auctioneer. 202 Lincoln Liberty Life Bldg.

AT 17 & HARWOOD

New spacious, completely modern 5 room brick bungalow.

28 & WASHINGTON

FELTON REAL ESTATE 2-6631 Eve. 6-3380 3-4143 2-6012

BRICK BEAUTY NORTH PIEDMONT ENTRANCE

We are offering a mighty fine piece of brick construction featuring 2 bedrooms, large kitchen with dining room, fireplace.

Frank D. Harrington 2-6661 or 2-5588

HARRINGTON CO'S. Realtors 229 South 13th

Homes For Sale 82

"Builders of Better Homes"

EVANS & EVANS

Member Nat'l Assn. Home Builders Call 4-2656

BRICK DUPLEX

Extra nice—1 bedroom each unit, bus. garages. 6-2519.

CHOICE LISTINGS NEAR KIMBALLCREST

3-bedroom stone, oak woodwork, dayton basement, owner leaving town. Small down payment.

NEAR 16 & VAN DORN

Remodeled 3-bedroom house. 2 fireplaces. $11,600.

NEAR SHERIDAN SCHOOL

2 bedroom, 2 bath brick, sunporch. $13,500.

BILL BECKMAN 3-4657 1045 So. 34

Colonial Drive

Beautiful home—3 bedrooms, 2 baths, 2 fireplaces, carpeting. Call for appointment.

HOLMES

Cape Cod expandable, 2 bedrooms down. Basement.

HARTLEY DISTRICT

4-Bedroom & bath up. Large living room. Basement. Oil furnace, hot water heater & wiring.

WITHERBEE GARDENS

3 bedrooms, 3 bathrooms, family room, basement.

INVESTORS

1—9 unit stone court.
2—3 new 2 bedroom duplexes.
3—Industrial site.

BLUE-JOYNT

Jim Seward 4-3414 Emery Blue 6-2860 Russ Joynt 5-6379 Office 4-2511

COZY HOME

$8,500. One story 2 bedroom.

EMPIRE HOMES BY WITT & JUCKETTE

2 & 3 BEDROOMS WITH BASEMENTS $11,100 to $13,000

LOW DOWN PAYMENTS VA or FHA

EMPIRE CONST. CO.

Byrne Swigart 6-6081. 4-5239 Member National Association of Home Builders 633 No. 66 Off. 6-2347

EVERYTHING

for the family's comfort, 2 story frame home with living room, dining room, large kitchen, FOUR BEDROOMS. Call Chuck Sayre.

AUSTIN-SAYRE 4-2363

MULTIPLE LISTING REALTOR

DREAM HOME

Unusual 3 bedroom, one story home. Distinctive living room, kitchen with dishwasher, disposal, built-in oven. Garage, fenced yard, shade, fruit trees.

Equity in new 3 bedroom home. 6-5292.

Family Living Pleasure

can be yours in this 4 bedroom home southeast with LIVING ROOM, FAMILY ROOM, 3 BATHS, FINE KITCHEN, PLENTY OF CLOSETS. For less than $24,000.

Ring BERNIE KING 3-4796

LOOMIS & JOHNSON

NW COR. 13TH & M PH. 5-2932

Estate being sold for the sale of your home. Call 2-2627.

WAGNER & CUTHILL Brokers and Auctioneers

State Securities 2-5504

HARTLEY

Soldier is transferred, so you can buy this 2 bedroom home near 35th & Vine. Call Dan Bell.

Kysar-Bancroft Co.

Farr 3-4446 Morton 4-3121

HAVELOCK

2 bedroom bungalow with attached garage. Call Harold J. Johnson.

BARTLETT & CO.

300 South 13th Realtors

HOLY FAMILY

And southeast. 4 years old, 2 bedroom, living room, dinette, kitchen. Price $12,900.

RANDOLPH DISTRICT

Very neat 2 bedroom, full basement.

ALLEN REALTY 4-2347

Loss Smith 3-6095 McMullen 3-8706 Multiple Listing Member

Home, and/or Income

Large, (10) room home in outstanding condition.

The First Trust Co. Real Estate Department 2-1201

NEAR SOUTHEAST HIGH

3 large bedroom stone. Formica table top, birch cabinet doors, built-in oven & range, large breakfast area, 2 baths, attached garage. Price $22,500.

IN HOLMES SCHOOL

Garage, under construction. $16,500.

3 LARGE BEDROOM BRICK

Under construction in beautiful new addition. 2 stall garage. $19,000.

CUSTOM BUILDING WE WILL PLAN OR BUILD ON YOUR LOT OR OURS.

E. C. KORST CONTRACTOR 4335 A 4-4290

Classified Display

OPEN HOUSE

2235 Burnham
9-5 DAILY
6:30-8 TUES. & THUR.

KESSLER HOMES
Now Available
North & South Lincoln
VA & FHA Financing

C. E. Kessler Co.
3-8319 3-8473

Homes For Sale 82

IN BEAUTIFUL PARK MANOR

New 3 bedroom brick ranch style with full basement and attached garage.

PETERSON CONST. CO.

2263 Y 2-5585

LOOK

For tops in value be sure to see this 3 bedroom, 2 story home. Call Mrs. Hoffman.

JOHN M. MILES CO.

2-2359 418 Fed. Sec. Bldg. 2-8329

STATE REALTY CO.

2-4073 Exclusive Agent 1029 So. 19

MIDWESTERN HOMES

AT 4209 "W" BY MODULAR CONSTRUCTION JIM 2-3860 CHICK 6-2468

Near-New 2-Bedroom Brick

Here is one of our finest new listings. It has a full basement and garage. Call for showing today.

C. C. Kimball Co.

NOW BUILDING IN "HOLLYWOOD HEIGHTS" HOME CONST. CO. INC. 5-3206

NORTHEAST

1½ story 3 bedroom home. $12,000.

Action Realty Co., Inc.

520 Fed. Sec. Bldg. 2-8821 Realtors

NEW 2 BEDROOM RANCH IN NEW LINCOLN VIEW

FROM $8,100 $450 DOWN, $69 MO. 3310 Lewis

OPEN 1-6

BELMONT CONST. CO. 2-3613 2-1567

NEW LIVING-CONDITIONED

3 Bedroom HOME Presented for the first look. Watch it being built 5401 L St.

2-4070 W. F. STEELE CO. 3-8909

NEW BRICK DUPLEX

Drive by 354 No. 34 and give us a call.

FELTON REAL ESTATE 2-6631

Eves 3-4143 2-6012 6-3380

New Stone Ranch Style 5010 M St.

3 bedroom multi-purpose room or 4th bedroom, living room, dining room, kitchen with built-in range, Birch woodwork throughout. Attached garage. 3 blocks to shopping center. 2 blocks to grade school.

Ray Higgins 7-2297 3855 Steele Ave.

New 2 bedroom stone, Hawthorne school district.

A. HOCK JR. Builder

Office 3-2791 Residence 2-4652

ON PAWNEE IN COUNTRY CLUB

A 1940 all stone home. Large spacious living and dining rooms. 2 fireplaces. Paneled basement with recreation room.

Call Frank D. Harrington 2-6661

HARRINGTON CO'S.

Realtors 229 South 13th

OWNER IS TRANSFERRED

Cute and clean 2 bedroom home in excellent location.

5236 STOCKWELL

New 2 bedroom home with attached garage.

KREMERS 4-2662

R. Kremer 4-4009 Ed Kremer 4-3700 Multiple Listing Member

PRICE REDUCED

On this nice home. 2 bedrooms, 2 blocks to shopping center.

STAR REAL ESTATE CO.

Theobald 3-7858 Fay Wilson 3-5929

QUAINT

Describes this ideal 3 room Cottage at 2741 Alpha.

MARTI-McCOID 2-6677

3-6633 3-6635 4-6814 4-9276 MULTIPLE LISTING REALTORS

Select Agr. College

New two bedroom Cape Cod expandable. Brick veneer. Full basement.

Beckman Real Estate 4-4863

SOUTHEAST

1. New and near new 2 & 3 bedroom homes.
2. New 3 bedroom brick homes.

Action Realty Co., Inc. 520 Fed. Sec. Bldg. 2-8821 Realtors

Classified Display

NEW & BEAUTIFUL

3 Bedroom Home 4620 Byron Circle

Call today and see the amazing 3 bedroom home. Large, luxurious features. 1½ ceramic tiled baths, large wardrobe closets, built-in range & oven. Full basement.

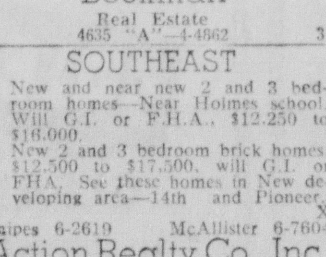

IRL REED

Member National Association of Home Builders

Homes For Sale 82

Sound Off "One — Two"

ONE—3 bedroom brick & frame, Eastridge Trend.
TWO—2 bedroom home, Eastridge Trend.

Call Emil Skov 3-4780 or Lloyd True.

DICK KIMBALL CO.

227 So. 13 St.

SELECT Surroundings

IN "CASINO HEIGHTS" 2 and 3 bedrooms, brick or frame at—

NEW LOWER DOWN PAYMENTS

Turn south at 53 & "O" to enter the sub-division.

Call us today to make your dream a reality.

6-2347 Open daily by appointment.

Witt & Juckette

"BUILDERS OF FINE HOMES"
Byrne Swigart 6-6081. 4-5239
Member of National Association of Home Builders.
633 No 66 Off. 6-2347

SPECIALS

3 bedrooms. Full basement. Frame construction.

$395 DOWN

$9995 FULL PRICE

$600 DOWN

$10,900 FULL PRICE

G.I. TERMS $500 DOWN FULL PRICE $11,900

A & H Realty Co. 3615 No. 48th

STONE RANCHO 3 BEDROOMS

Carpeted living room and dining room. Attached garage.

DICK KIMBALL CO.

SOUTHEAST

Equity for sale, one year old, 2 bedroom home.

S. S. SPECIALS

1—Card-Adams Quality Homes with full basement and attached garage.

2—New 2 bedroom homes in A... Hills.

3—1309 Adams.

4—26 & O. Home or income.

5—901 Belmont, clean, air condition.

6—New Duplex, brick. Only $18,800.

Carel or Hazel Stith 4-4931 State Securities Co. 2-5504

Trade Trailer for House

Want to trade 2 bedroom trailer for house.

JOHNSON-SCHAFER 7-1515

TRAFFIC JAM

Outside your single bathroom? See this frame house near Prescott.

CLINGERMAN CO.

1550 So. 17 REALTORS 7-2477

TRI-PLEX

Brick 3 unit in Randolph-St. Teresa. Income $190.00.

LEE A. OW Realtor

MULTIPLE LISTING MEMBER

TIRED

of paying rent? See 3301 St. Paul.

WAYNE PRICE & CO.

TRIUMPH IN BEAUTY

New 3 bedroom home, carpeted living room.

PARK MANOR

There's picture book appeal in this roomy bungalow.

SWEENEY REALTY CO.

13th & L 3-1004

TWO LOWER PRICED "Peterson Preferred" 2 BEDROOM HOMES

1. 1610 Stockwell with apt in basement.
2. 2765 No 37—Near Southeast High.

Call Lloyd True 3-4780

Peterson CONSTRUCTION CO.

2263 "Y" 2-5585

Classified Display

"Suburbanite" IS THE BUY! and "EASTBOROUGH" IS THE IDEAL FAMILY NEIGHBORHOOD

$11,200

For Military Personnel $600 Down—$76.19 monthly

F.H.A. $1650 Down $77.93 Monthly

G.I. $750 Down $73.93 Monthly

Strauss Bros. FINE HOMES

Member National Association of Home Builders

3815 Touzalin 6-2381

Homes For Sale 82

THIS WILL MAKE MONEY

Dandy older house near 14th & Rose. Price $6750. 1132 Rose. Easily rented.

JOHNSON-SCHAFER

7-1515 6-2748 4-4443

UNI PLACE

FHA contract, or trade—3-bedroom home with full basement, garage. Sell this week. Price $11,500.

HOME & INCOME

Large well house, 2 room house, 2 frame houses. Near 28th & Everett.

Kysar-Bancroft Co.

1311 M St. 2-3222

WAVERLY

Modern 6 room house, 2 lots, double garage.

YOU WILL WANT TO SEE 621 SO. 53RD

Culbertson, Roe & Bell, Inc.

115 No. 11th 2-2781

2 BEDROOM

attractive bungalow, 60 ft. lot. $11,500.

BARTLETT & CO.

300 So. 13th 2-6693

1-001 HOMES

STATE REALTY CO. 2-4073

McMASTER CO. 2-1716

2 BEDROOM BRICK

Custom built home with dining space and breakfast area.

PETERSON CONST. CO.

2 bedroom brick, full basement. $11,750.

$6500

In Clinton & Sacred Heart Dist. full basement.

JOHN M. MILES CO.

2-2359 2-8329

$2,000 DOWN

Will buy this nice two bedroom home with dining room.

SOUTHEAST QUIET STREET OUTDOOR FIREPLACE AND PATIO

Ring BERNIE KING 3-4796

LOOMIS & JOHNSON

NW COR. 13TH & M PH. 5-2932

Real Estate Wanted 83

A Better Cash Deal For your home. HAROLD H. CLOSE 4-7557

DON McGINNIS CO. 4-2357

FREE Estimate

on what your property can bring!

Overgaard

1221 N 2-5591 Lincoln's FASTEST Growing Firm.

HARDING-HINKLEY

JOHN MILES CO.

FELTON REAL ESTATE

NO CHARGE.

Dan Foley Co.

MULTIPLE LISTING MEMBER

Sold Out!

The market is good—we have sold our listings. Please call.

Beckman REAL ESTATE 4-4863

Wanted—Equipment & fixtures. Write PO Box 84, Lincoln, Neb.

WHY NOT

Let Culbertson, Roe & Bell, Inc. sell it.

Culbertson, Roe & Bell, Inc. 2-2781

Classified Display

Overgaard

Multiple Listing Member
"HOMES ALL OVER LINCOLN"

1. $1000 DOWN
2. REDUCED $500
3. ONLY $2950
4. DUPLEX
5. JUST LISTED
6. JUST LISTED
7. Business Opportunity

Overgaard

1221 N 2-5591
Lincoln's FASTEST Growing Firm

Nobody Running Against Ike, Kefauver In N.H. Primary

CONCORD, N.H. (AP) — President Eisenhower and Sen. Kefauver (D-Tenn) winners of the 1952 New Hampshire presidential primary, will have no competition in this year's March 13 popularity contest.

But their supporters will have to fight backers of Sen. Knowland (R-Calif) and Adlai Stevenson for control of the state's delegations to the national political conventions.

The resulting ballot battle will draw nationwide interest as the first test of voter sentiment in this presidential campaign year.

The filing deadline for additional starters in the preference poll phase of this state's first in the nation primary passed at 5 p.m. Wednesday.

As expected, the lists closed with no opposition for Eisenhower and Kefauver.

The preference poll—or popularity contest—is by law, merely "advisory" for the convention delegates, who are elected in a separate section of the two-pronged primary ballot.

Knowland, Senate minority leader, and Stevenson, Democratic standard-bearer in 1952, refused to enter the preference poll and both have declined to take any active role in the New Hampshire campaign.

Not Discouraged

But this hasn't discouraged their boosters here.

Although the deadline for delegate candidates doesn't come until Feb. 11, three pro-Knowland candidates have already filed and they say there will be a complete slate favorable to the Californian.

The Knowland forces include many supporters of the late Sen. Taft (R-Ohio) whom Eisenhower defeated in the 1952 primary.

Knowland himself was in Manchester, the state's largest city, last Sunday and made it clear he will not discourage the limited effort in his behalf.

Stevenson Camp

The Stevenson camp, which includes most of the state's local Democratic officeholders, has held several meetings and plans to announce its slate within the next few days.

The campaign began to warm up Wednesday with a charge by Kefauver supporters that political opponents of the tall Tennessean are pouring "scurrilous literature" into the state.

"The dirty tactics of the discredited Crump political forces in Tennessee have appeared in New Hampshire," said Mrs. Myrtle McIntyre, one of Kefauver's leading backers and the state's Democratic national committeewoman.

Gov. Land Dwinell, leader of the Eisenhower forces, said, "The fact that no one saw fit to challenge the President in the preference poll is a further indication of the high regard which New Hampshire people have for him."

Coldest Month

KINGSTON, Jamaica (AP)—The Weather Bureau said January was the coldest month in 21 years. One minimum reading of 46 was recorded. Kingston has a mean temperature of 78.7 degrees.

Pay nothing if ZEMO fails to relieve ITCHING OF ECZEMA

ZEMO—a doctor's cooling, soothing antiseptic — promptly relieves the itching, burning and soreness of Skin Rashes, Eczema, Psoriasis, Ringworm, Athlete's Foot and Sunburn. Stops scratching (or your money back). TRY IT TODAY. 3 sizes — all druggists. **zemo**

Fraternal Calendar

Thursday

Martha Washington Chapter 153, OES, 6038 Havelock, 8 p.m.

East Lincoln Lodge 210, AF & AM, examination, 6:30 p.m.; regular communication, 7:30 p.m.

Liberty Lodge 300, AF & AM, regular communication, 7:30 p.m.

GIA to B of LE, Odd Fellows Hall, 7:30 p.m.

ADVERTISEMENT ADVERTISEMENT

Don't blame your dentist if false teeth loosen up

Don't blame your dentist if false teeth loosen up—gums feel sore—can't eat solid food—afraid to laugh for fear plates will fall out. It's not your dentist's fault—Nature shrinks your gums. Then plates get loose—feel uncomfortable—plates go "clickety-clack"—embarrassing. What to do?

If you can't afford another set of teeth, get Snug® brand Denture Cushions—a new soft plastic that relines loose false teeth in a jiffy. You do it yourself with a pair of scissors in the privacy of your own home. Snug holds false teeth tight—grips gums like "living tissue". Always stays soft—never hardens and ruins plate—peels right out when replacement is needed. Harmless—easy to clean.

Snug eases sore gums when plates get loose and don't fit. So don't blame your dentist when gums shrink and dentures wobble. Get Snug brand Denture Cushions today. 2 liners for upper or lower plate, $1.50. At all druggists. Money back if not satisfied.

Democratic Central Committee Asks State Change To Partisan Unicameral

Following is the complete text of a statement adopted by the Democratic Executive Committee Wednesday favoring creation of a partisan unicameral Legislature:

"The fundamental principles of democracy are freedom and competition. The principles differentiate the free democratic peoples from the totalitatian, fascist and communist states. The principles of democracy and freedom have developed their own instruments and agencies for maintaining and exercising their principles of freedom. Most fundamental of all these agencies of political freedom is the two party system. The parties provide the competing political units. Whatever strengthens the two party system invigorates the sinews of democracy and of freedom and insures the longevity of our free society.

"The two party system enables a people to formulate programs and put forth competing leaders to institute competitive programs from which the people may make a choice. It is this provision for choice with a 50-50 prospect of success that gives us a vigorous and vitalized government of the people. with anything less than this chance of success for popular efforts a popular government will languish and disappear. Thus the states with institutions that discourage the two party system have a gray and stagnating political society. Anything that will vitalize the two party system invigorates democracy.

"The logical place for the two party system to flourish is in the legislative branch of the government. The legislature has a multiple personnel and is a representative body. And if it be a representative body it should portray the political coloration of the voting districts that choose the members. A two party legislature has many advantages (1) Most important—a partisan legislature will represent the two major parties of the voters who elect it. (2) It establishes party responsibility for the programs that are proposed and enacted. (3) It provides a recognized loyal and critical opposition that gives courage and support to independent minds. The oldest representative democracy recognizes "His Majesty's loyal opposition" —the minority — as just as worthy and respectable as "His Majesty's government" — the majority. (4) The partisan legislature provides a training ground for leaders of both parties, and our democracies need above all else political leaders.

"The Nebraska Unicameral legislature is a bold and noble experiment in state legislatures. Our eighteen years of experience has demonstrated both its strength and its weaknesses. In the light of these years of experience the Executive Committee of the Democratic Party recommends that the following amendments be submitted to the voters of Nebraska.

"Amendment I—Art. III, sec. 6, shall be changed to read: The legislature shall consist of not more than seventy (now 50) members and not less than fifty (now 30) members.

"Amendment II— Art. III, sec. 7, sentences two and three shall read as follows: "Each member shall be nominated and elected by ballots indicating the political party or organization with which he is affiliated. The Legislature shall fix a modest and equitable remuneration for the services of its members, but no change in compensation shall become effective until the succeeding legislature has taken office."

Russell Is Named Main Speaker For Irrigation Clinic

Lincoln Star Special

BROKEN BOW, Neb.—Bruce Russell, president of the Farmers National Company in Omaha, will be a featured speaker during sessions of the 1956 irrigation clinic here Wednesday, Feb. 29.

Participating sponsors are the Broken Bow Chamber of Commerce, the State Extension Service, the local county extension services in a 19-county area and the Omaha Chamber of Commerce.

GOLD'S EXCHANGE
219 So. 10th St.
USED FURNITURE, RUGS, APPLIANCES

SHOP THURSDAY 10 A.M. to 9 P.M.

WE GIVE S&H GREEN STAMPS

Occasional Chairs, a large selection	3.00 to 6.95
Studio Couches, a selection	13.50 to 29.95
Dinette Sets, an assortment	7.50 to 39.95
Desks, in blonde oak, as low as	34.95
Bedroom Suites	29.95 to 79.95
Vanity Dressers, good selection	4.95
Dining Room Suites, 8-piece	29.95 to 59.95
Living Room Suites, 2-piece	19.95 to 79.95
Buffets, for extra storage	3.00 to 14.95
Dining Room Tables, your choice	3.00

(12) MATTRESSES, innerspring construction, full size. Usually 19.95, now 9.95

Tested and Guaranteed Appliances

17" and 21" TV in popular makes. Some as low as	$35
Sweepers —including General Electric, Westinghouse, Eureka brands	$15 to $35
American Kitchens Miss America complete kitchens, (new)	249.95
Gas and Electric Ranges Popular brands, some as low as	$10
Refrigerators —a clean selection of late models . . . see these before you buy!	

All items subject to prior sale

We Give S&H Green Stamps

An added savings at GOLD'S!

GOLD'S Exchange . . . 9 So. 10th St.

GOLD'S of Nebraska
Lincoln's Busy Department Store

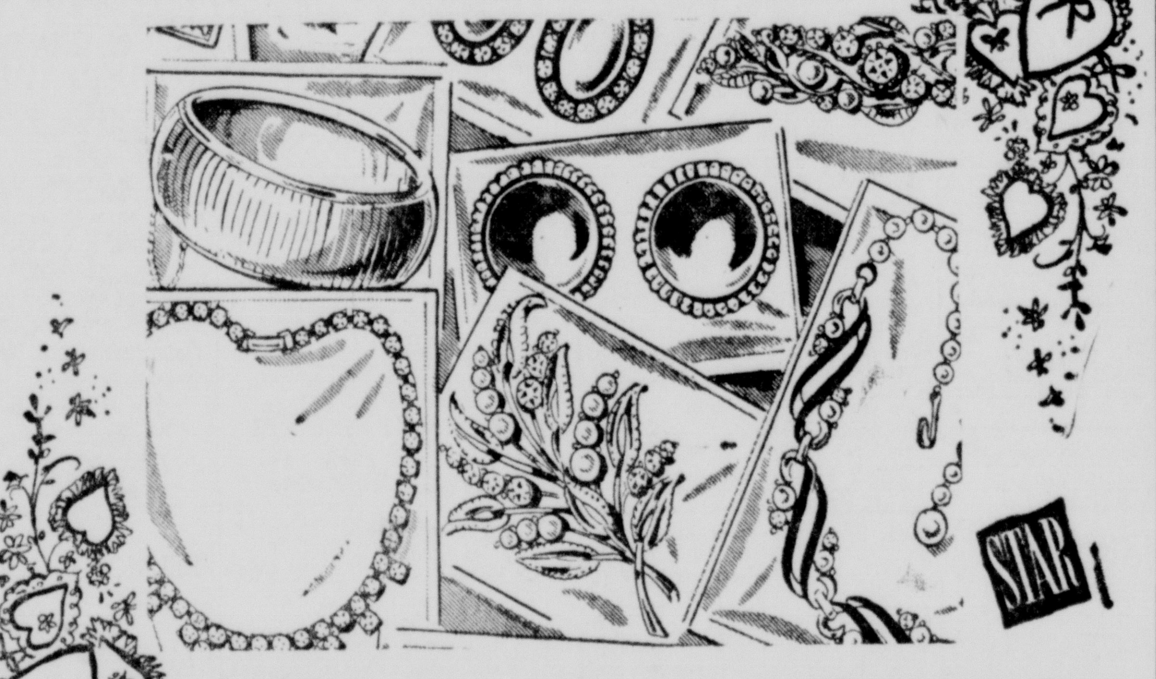

Valentine Boxed JEWELRY

- *necklaces*
- *pins*
- *bracelets*
- *earrings*

Treat your friends and yourself to this handsome costume jewelry at a price that will let you give a piece or two to every valentine on your list. Assorted finishes.

$1 EA. *plus tax*

GOLD'S Jewelry . . . Street Floor

SALE! *For Limited Time Only!*

DESK LAMPS

1/4 OFF

Were 2.95 to 6.95

Single or double gooseneck desk or pin-up style lamps of lacquered metal. Choose from 10 colors including coral, green, yellow, blue, gray, black and chartreuse.

GOLD'S Lamps . . . Fourth Floor

Save Time . . . Use Your Charga-Plate® Token

Handkerchief of the Month . . . by famous BURMEL

A special creation for the valentine season

Sheer cotton following the sentimental lacy lines of traditional Valentines with embroidered contour hems. Hearts and flowers, cupid's arrows and other motifs.

50c *3 for 1.40*

GOLD'S Handkerchiefs . . . Street Floor

SALE! *For a limited time . . .*

TUSSY CLEANSING CREAM

Tussy Emulsified Cleansing Cream for dry skin . . . gives gentle, thorough cleansing!

Tussy Pink Cleansing Cream for normal and oily skin . . . dissolves grime, excess oil!

Usually 2.00 $1 *plus tax*

TUSSY AFTER-CLEANSING LOTIONS

Tussy Dry Skin Freshner refreshes and braces!

Tussy Skin Lotion stimulates normal and oily skin!

Usually 1.75 $1 *plus tax*

GOLD'S Toiletries . . . Street Floor

WE GIVE S&H GREEN STAMPS

SHOP THURSDAY 10:00 TO 9:00

Over 3000 yards . . . SHORT LENGTHS!

COTTON FABRICS

All colorfast and 35-36" wide . . .

29c YD. SALE

A tremendous selection including plain colors, prints and plain white. Colors and color combinations in dark, bright and light shades. Choose from this group for economical blouses, dresses, quilts, aprons or children's wear.

No cutting of shorter pieces, please.

Enter GOLD'S TEENAGERS' SEWING CONTEST

WIN

Class A . . . a NECCHI PORTABLE Sewing Machine Ages up to 13 Inclusive

Class B . . . a NECCHI CONSOLE Sewing Machine Ages 14 to 17 Inclusive

GET YOUR ENTRY BLANKS NOW!

Fabrics . . . 3rd Floor

GOLD'S Fabrics . . . Third Floor

SALE! Made and cased in SWITZERLAND

Jeweled Watches

For men and women

5.99 *plus tax*

Sale starts Thursday

For Men:
- Gold finished cases
- Chrome finished cases
- Luminous dials
- Black dials
- Sweep hands

For Women:
- Chrome finished cases
- Leather straps
- Sweep hands
- Luminous dials

Unusual value at this low price!

GOLD'S Watches . . . Street Floor

See the POP-CORN BALLS making demonstration

Dorothy Erickson will be in the department to show you how pop-corn balls can be made from Kraft caramels. (pop-corn balls are not for sale)

KRAFT CARAMELS . . . lb. bag 39c

GOLD'S Candy . . . Street Floor